

ANNEXURE-5

TENDER DRAWINGS

CONSTRUCTION OF INDIA PAVILION FOR WORLD EXPO 2025 TO BE HELD IN OSAKA, JAPAN ON DETAILED DESIGN, ENGINEERING, PROCUREMENT AND CONSTRUCTION BASIS TOGETHER WITH SERVICES FOR INTERIOR DESIGN AND DECORATION, OPERATION & COMPREHENSIVE MAINTENANCE DURING EXPO AND SUBSEQUENT DISMANTLING OF THE INDIA PAVILION.



CLIENT

INDIA TRADE PROMOTION
ORGANISATION



ANNEXURE-5**TENDER DRAWING LIST**

S.No.	Drawing No.	Title	SHEET SIZE	SCALE
1	IPWE-DRG-AR-100	Site Plan	A2	1-200
2	IPWE-DRG-AR-101	Ground Floor Plan	A2	1-200
3	IPWE-DRG-AR-102	First Floor Plan	A2	1-200
4	IPWE-DRG-AR-103	Second Floor Plan	A2	1-200
5	IPWE-DRG-AR-104	Elevations	A2	1-200
6	IPWE-DRG-AR-101 & 102	Sections	A2	1-200
7	IPWE-DRG-HVAC-101	HVAC-Ground Floor Plan	A2	1-200
8	IPWE-DRG-HVAC-102	HVAC-First Floor Plan	A2	1-200
9	IPWE-DRG-ELE-101	Lighting Layout - Ground Floor	A2	1-200
10	IPWE-DRG-ELE-102	Power Layout - Ground Floor	A2	1-200
11	IPWE-DRG-ELE-103	ELV - Ground Floor	A2	1-200
12	IPWE-DRG-ELE-104	Fire Alarm - Ground Floor	A2	1-200
13	IPWE-DRG-ELE-101 A	Lighting Layout - First Floor	A2	1-200
14	IPWE-DRG-ELE-102 A	Power Layout - First Floor	A2	1-200
15	IPWE-DRG-ELE-103 A	ELV - First Floor	A2	1-200
16	IPWE-DRG-ELE-104 A	Fire Alarm - First Floor	A2	1-200
17	IPWE-DRG-FF-101	Fire Fighting -Ground Floor Plan	A2	1-200
18	IPWE-DRG-FF-102	Fire Fighting - First Floor Plan	A2	1-200
19	IPWE-DRG-FF-103	Fire Fighting - Second Floor Plan	A2	1-200
20	IPWE-DRG-PL-100	Plumbing - Ground Floor Plan	A2	1-200
21	IPWE-DRG-PL-101	Plumbing - First Floor Plan	A2	1-200
22	IPWE-DRG-PL-102	Plumbing - Second Floor Plan	A2	1-200

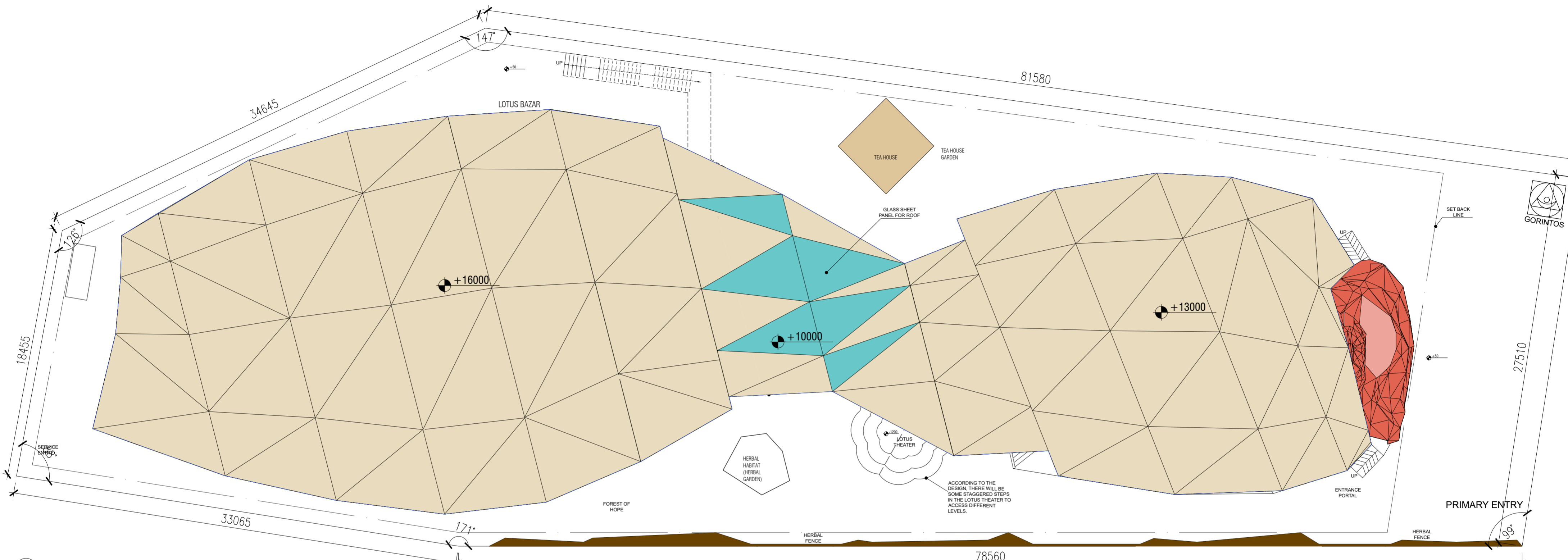

NOTE:
 1. THE PLOT DIMENSION LINE SHALL ADHERE TO THE SPECIFICATIONS STIPULATED FOR PLOT A8 BY THE OSAKA EXPO AUTHORITY.
 2. PART OF THE ROOF SHALL BE COVERED WITH CROCHETS SECURED WITH PEGS, THE MATERIAL OF WHICH IS AS PER THE DESIGN.

PROJECT NAME
CONSTRUCTION OF INDIA PAVILION FOR WORLD EXPO 2025 TO BE HELD IN OSAKA, JAPAN ON DETAILED DESIGN, ENGINEERING, PROCUREMENT AND CONSTRUCTION BASIS TOGETHER WITH SERVICES FOR INTERIOR DESIGN AND DECORATION, OPERATION & COMPREHENSIVE MAINTENANCE DURING EXPO AND SUBSEQUENT DISMANTLING OF THE INDIA PAVILION.

- GENERAL NOTES:**
1. THESE DRAWINGS ARE INDICATIVE AND CONCEPTUALLY PORTRAYING THE DESIGN INTENT.
 2. UNLESS OTHERWISE SPECIFIED, DIMENSIONS AND LEVELS ARE IN MILLIMETERS.
 3. DRAWING SHALL NOT BE SCALED. ONLY WRITTEN DIMENSIONS SHOULD BE FOLLOWED.
 4. THE DRAWINGS SHALL BE READ IN CONJUNCTION WITH ALL RELEVANT MEP/STRUCTURAL DWGS AND PROJECT SPECIFICATIONS. ANY DISCREPANCY SHOULD BE BROUGHT TO THE NOTICE OF ARCHITECT BEFORE IMPLEMENTATION.
 5. THE SIZES GIVEN IN DOOR WINDOW SCHEDULE IS DOOR/WINDOW OPENING SIZES, MUST INCLUDE THE MARGIN FOR PLASTER.
 6. TOILETS MUST BE COORDINATED WITH INTERIOR TOILET DETAILS BEFORE CASTING. METHODOLOGY OF FIXING FOR ALL GADGET AND EQUIPMENTS SHALL BE AS PER MANUFACTURE CONSULTANT.
 7. IRRESPECTIVE OF THE CONTENT INDICATED IN THE DRAWING, ALL THE BYLAWS AND NORMS APPLICABLE TO THE OSAKA MUNICIPALITY AND EXPO AUTHORITY SHALL BE FOLLOWED.
 8. BEFORE CLOSING THE WALL & ROOF ALL EQUIPMENTS FOR SERVICE FLOOR SHOULD BE PLACED IN POSITION.
 9. BEFORE CLOSING THE FALSE CEILING ALL THE MEP SERVICES IN THE CEILING SHOULD BE PLACED IN POSITION AND REQUIRED TESTING SHALL BE DONE.
 10. BEFORE COMPLETING THE WALL FINISHES ALL THE MEP SERVICES IN THE CEILING SHOULD BE PLACED IN POSITION AND REQUIRED TESTING SHALL BE DONE.
 11. ALL REQUIRED SLEEVES, CUTOUPS, OPENINGS FOR MEP SERVICE SHOULD BE CONSIDERED.
 12. KITCHEN WALL, FLOORING AND CEILING SHOULD BE ADEQUATELY FIRE PROOF.

CLIENT
 **INDIA TRADE PROMOTION ORGANISATION**

RELEASE FOR:

INFORMATION	TENDER	CONSTRUCTION	AS BUILT
-------------	--------	--------------	----------

REVISION

S.NO.	REMARKS	DATE

TITLE
 SITE PLAN

DATE 01.04.24

SCALE 1 : 200(A2)

DRAWN BY MA

CHECKED BY MS

DWG. NO. IPWE-DRG-AR-100

This drawing is the property of ITPO and must not be passed on to any person or body not authorised by us to receive. It nor be copied or otherwise made use either in full or in part by such person or body without our prior permission in writing.

PROJECT DESIGN AND MANAGEMENT AGENCY

CONSORTIUM
 **CREATIVE DESIGNER**
 DLF PRIME TOWER
 UNIT NO. 710 ~ 712
 OKHLA PHASE-1 NEW DELHI-20
 creativedesigner.1@gmail.com
<https://www.cdaarchitects.in/>

RAJEEV SETHI
 SCENOGRAPHERS PVT. LTD.
 C-49 NEETI BAGH, NEW DELHI-110049
 rajeev@rajeevsethi.com
 abhimanyu@rajeevsethi.com

DOOR WINDOW SCHEDULE		
WIDTH	LINTEL	DESCRIPTION
D01	750	2400 FLUSH DOOR
D02	850	2400 FLUSH DOOR
D03	900	2400 FIRE RATED DOOR
D04	1050	2400 FIRE RATED DOOR
GD01	5000	2400 GLASS DOOR
FD01	2000	2400 FIRE RATED DOOR
AD01	2000	2400 ACOUSTIC DOOR

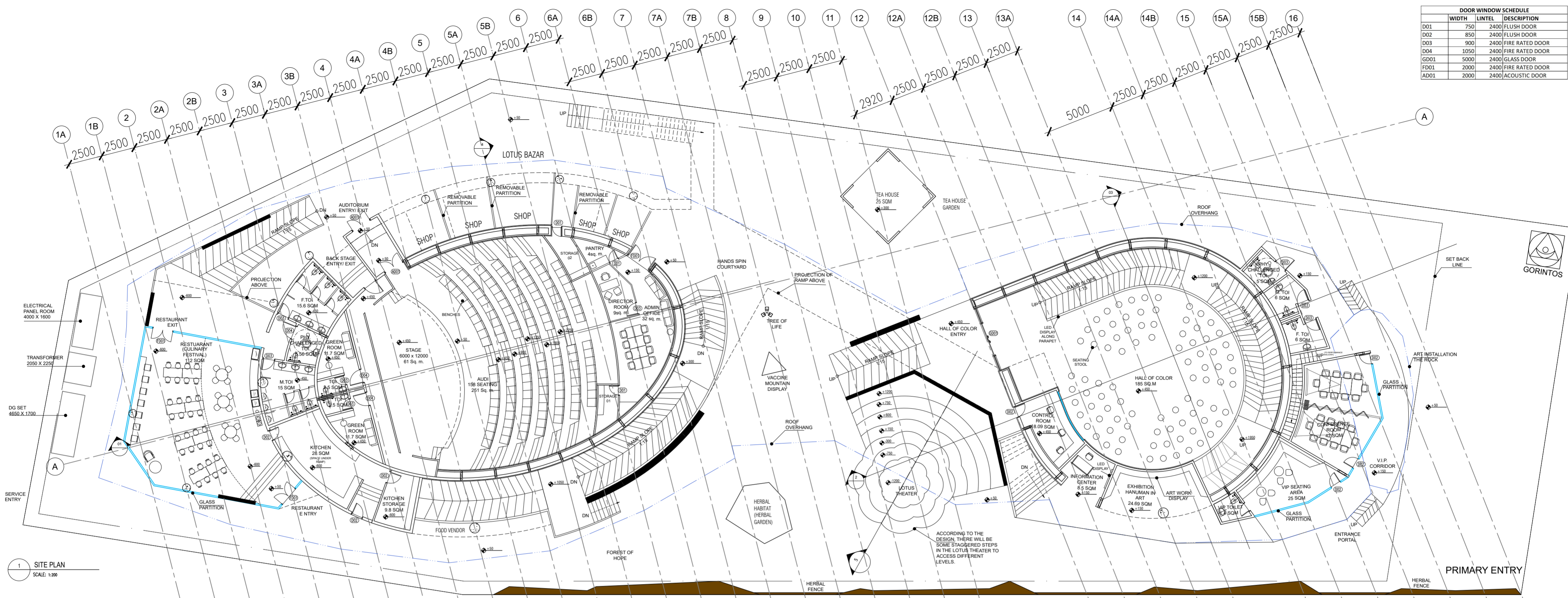

1 SITE PLAN
SCALE: 1:200

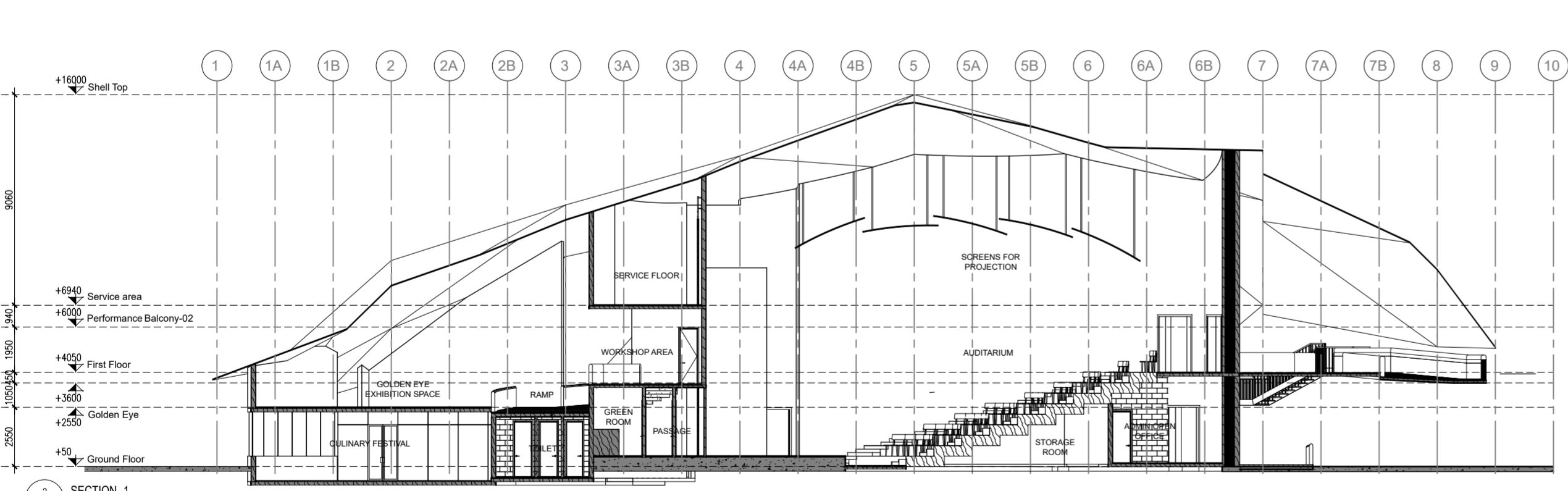

2 SECTION -1
SCALE: 1:200

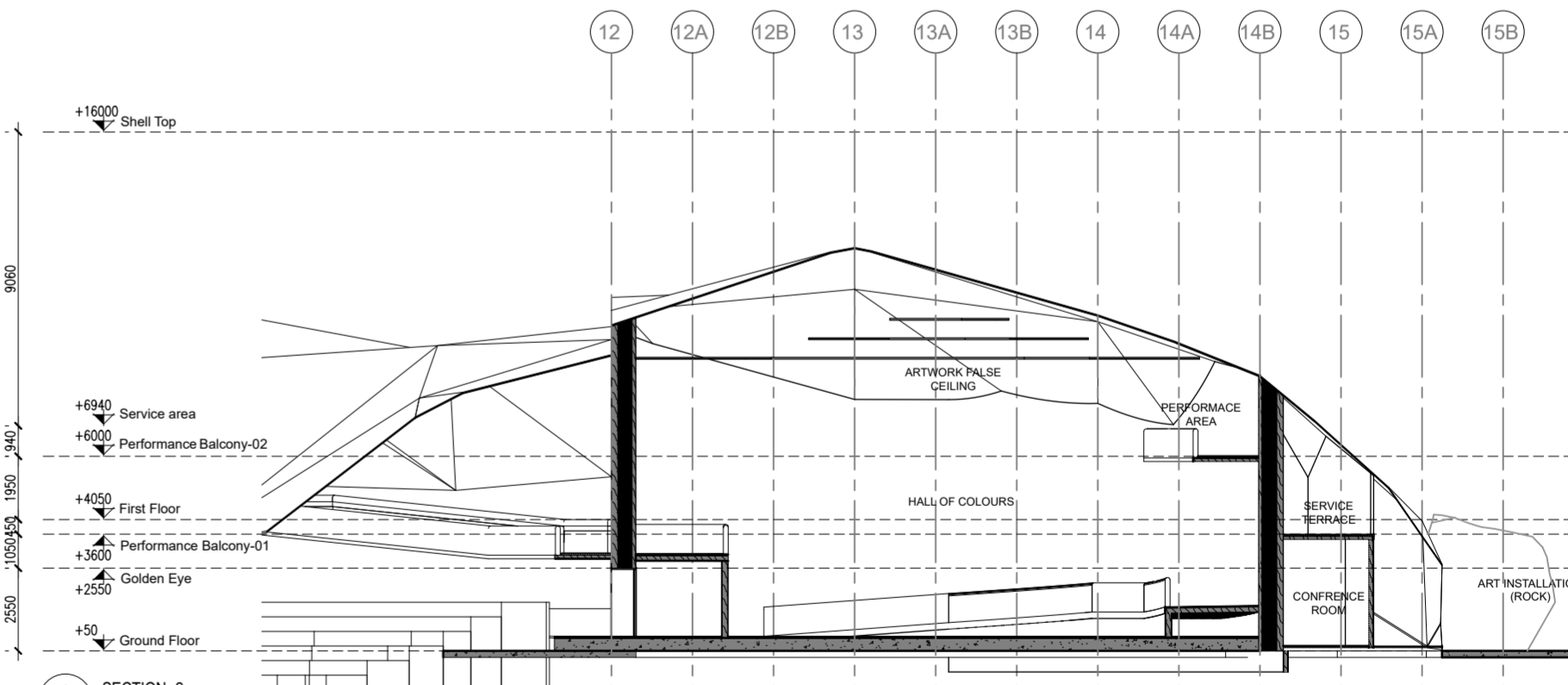

3 SECTION -2
SCALE: 1:200

PROJECT NAME
CONSTRUCTION OF INDIA PAVILION FOR WORLD EXPO 2025 TO BE HELD IN OSAKA, JAPAN ON DETAILED DESIGN, ENGINEERING, PROCUREMENT AND CONSTRUCTION BASIS TOGETHER WITH SERVICES FOR INTERIOR DESIGN AND DECORATION, OPERATION & COMPREHENSIVE MAINTENANCE DURING EXPO AND SUBSEQUENT DISMANTLING OF THE INDIA PAVILION.

- GENERAL NOTES:**
- THESE DRAWINGS ARE INDICATIVE AND CONCEPTUALLY PORTRAYING THE DESIGN INTENT.
 - UNLESS OTHERWISE SPECIFIED, DIMENSIONS AND LEVELS ARE IN MILLIMETERS.
 - DRAWING SHALL NOT BE SCALED. ONLY WRITTEN DIMENSIONS SHOULD BE FOLLOWED.
 - THE DRAWINGS SHALL BE READ IN CONJUNCTION WITH ALL RELEVANT MEP/STRUCTURAL DWGS AND PROJECT SPECIFICATIONS. ANY DISCREPANCY SHOULD BE BROUGHT TO THE NOTICE OF ARCHITECT BEFORE IMPLEMENTATION.
 - THE SIZES GIVEN IN DOOR WINDOW SCHEDULE IS DOOR/WINDOW OPENING SIZES, MUST INCLUDE THE MARGIN FOR PLASTER.
 - TOILETS MUST BE COORDINATED WITH INTERIOR TOILET DETAILS BEFORE CASTING. METHODOLOGY OF FIXING FOR ALL GADGET AND EQUIPMENTS SHALL BE AS PER MANUFACTURE CONSULTANT.
 - IRRESPECTIVE OF THE CONTENT INDICATED IN THE DRAWING, ALL THE BYLAWS AND NORMS APPLICABLE TO THE OSAKA MUNICIPALITY AND EXPO AUTHORITY SHALL BE FOLLOWED.
 - BEFORE CLOSING THE WALL & ROOF ALL EQUIPMENTS FOR SERVICE FLOOR SHOULD BE PLACED IN POSITION.
 - BEFORE CLOSING THE FALSE CEILING ALL THE MEP SERVICES IN THE CEILING SHOULD BE PLACED IN POSITION AND REQUIRED TESTING SHALL BE DONE.
 - BEFORE COMPLETING THE WALL FINISHES ALL THE MEP SERVICES IN THE CEILING SHOULD BE PLACED IN POSITION AND REQUIRED TESTING SHALL BE DONE.
 - ALL REQUIRED SLEEVES, CUTOUPS, OPENINGS FOR MEP SERVICE SHOULD BE CONSIDERED.
 - KITCHEN WALL, FLOORING AND CEILING SHOULD BE ADEQUATELY FIRE PROOF.

CLIENT
INDIA TRADE PROMOTION ORGANISATION

RELEASE FOR:

INFORMATION	TENDER	CONSTRUCTION	AS BUILT

REVISION

S.NO.	REMARKS	DATE

TITLE
GROUND FLOOR CONCOURSE PLAN

DATE 01.04.24

SCALE 1 : 200(A2)

DRAWN BY MA

CHECKED BY MS

DWG. NO. IPWE-DRG-AR-101

This drawing is the property of ITPO and must not be passed on to any person or body not authorised by us to receive it nor be copied or otherwise made use either in full or in part by such person or body without our prior permission in writing.

PROJECT DESIGN AND MANAGEMENT AGENCY
CONSORTIUM
CDA CREATIVE DESIGNER
DLF PRIME TOWER
UNIT NO. 710 ~ 712
OKHLA PHASE-1 NEW DELHI-20
creativadesigner.1@gmail.com
https://www.cdaarchitects.in/
RAJEEV SETHI
SCENOGRAPHERS PVT. LTD.
C-49 NEETI BAGH, NEW DELHI-110049
rajeev@rajeevsethi.com
abhimanyu@rajeevsethi.com

NOTE:
1. BEFORE FINISHING THE WALL AND FLOORING, THE SAME SHOULD BE COORDINATED WITH STANDS OR ANY OTHER ELEMENT THAT CAN BE USED TO HOLD ART WORK.

DOOR WINDOW SCHEDULE		
	WIDTH	LINTEL DESCRIPTION
D01	750	2400 FLUSH DOOR
D02	850	2400 FLUSH DOOR
D03	900	2400 FIRE RATED DOOR
D04	1050	2400 FIRE RATED DOOR
GD01	5000	2400 GLASS DOOR
FD01	2000	2400 FIRE RATED DOOR
AD01	2000	2400 ACOUSTIC DOOR

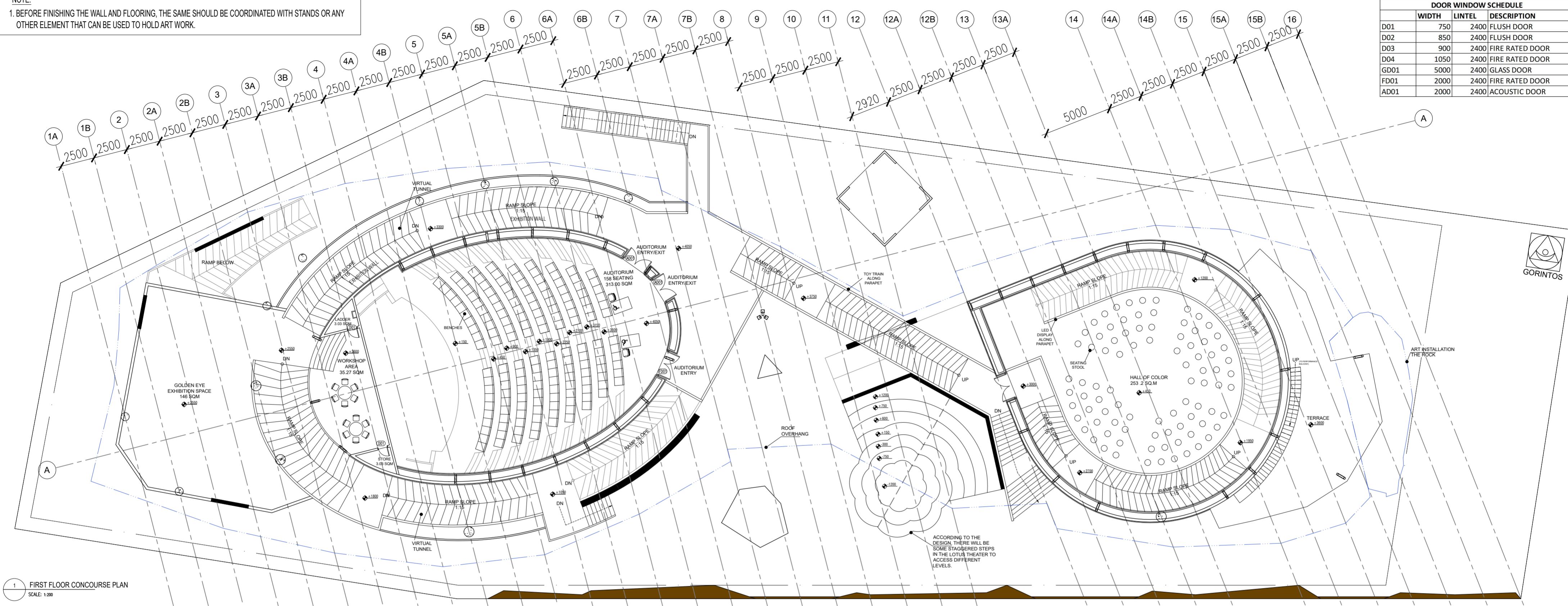

1 FIRST FLOOR CONCOURSE PLAN
SCALE: 1:200

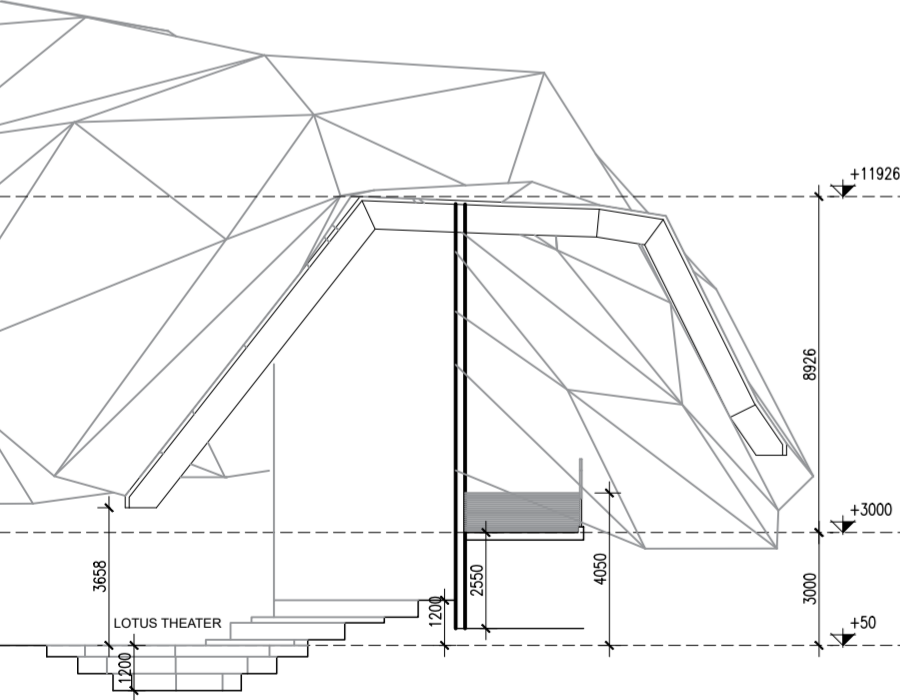

2 SECTION - 5
SCALE: 1:200

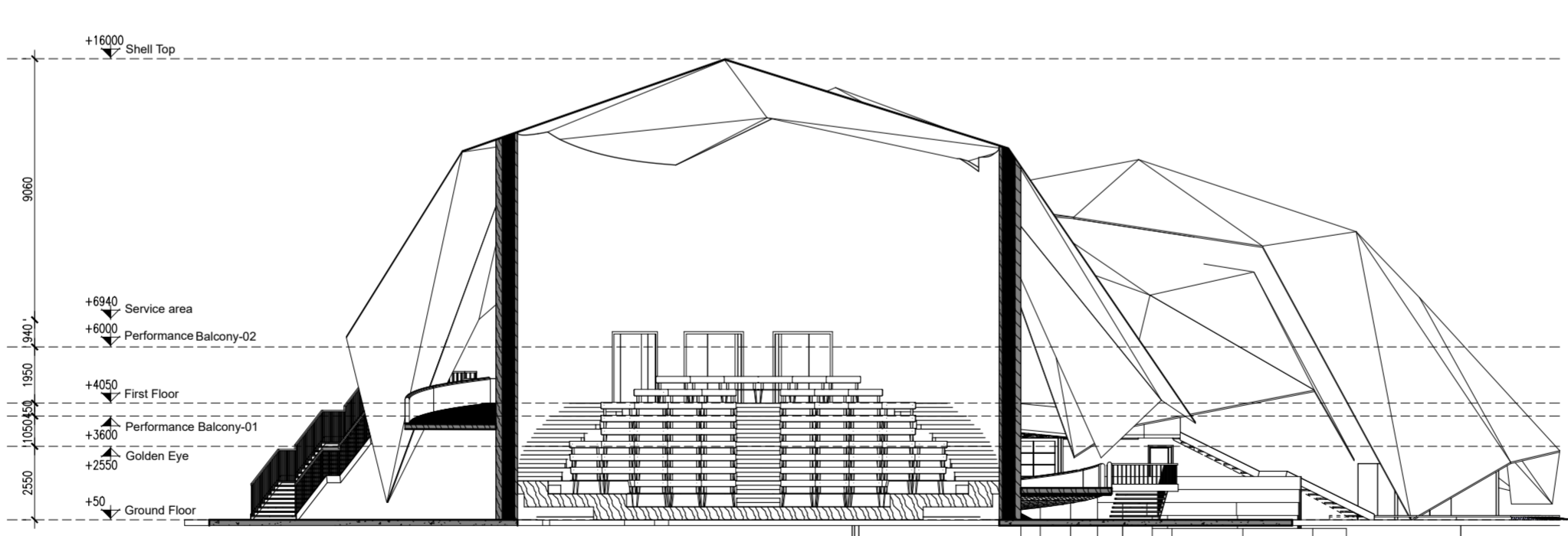

3 SECTION - 4
SCALE: 1:200

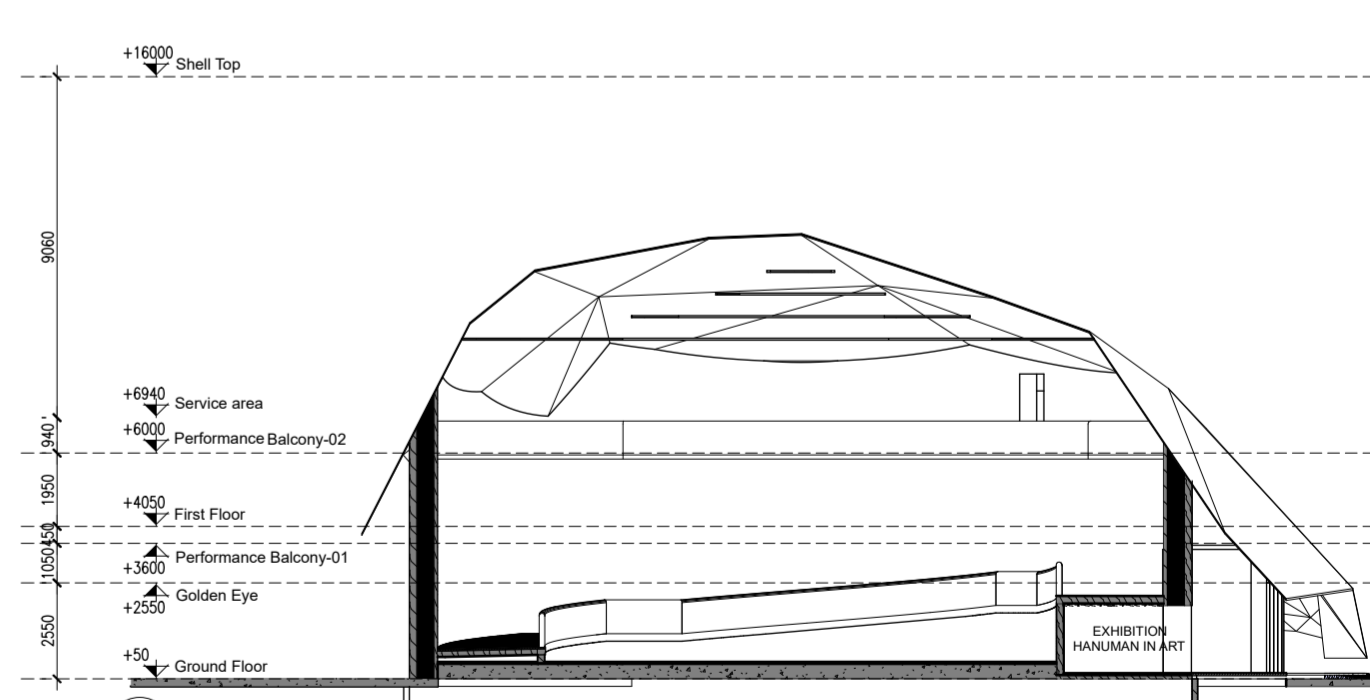

4 SECTION - 3
SCALE: 1:200

PROJECT NAME
CONSTRUCTION OF INDIA PAVILION FOR WORLD EXPO 2025 TO BE HELD IN OSAKA, JAPAN ON DETAILED DESIGN, ENGINEERING, PROCUREMENT AND CONSTRUCTION BASIS TOGETHER WITH SERVICES FOR INTERIOR DESIGN AND DECORATION, OPERATION & COMPREHENSIVE MAINTENANCE DURING EXPO AND SUBSEQUENT DISMANTLING OF THE INDIA PAVILION.

- GENERAL NOTES:**
1. THESE DRAWINGS ARE INDICATIVE AND CONCEPTUALLY PORTRAYING THE DESIGN INTENT.
 2. UNLESS OTHERWISE SPECIFIED, DIMENSIONS AND LEVELS ARE IN MILLIMETERS.
 3. DRAWING SHALL NOT BE SCALED. ONLY WRITTEN DIMENSIONS SHOULD BE FOLLOWED.
 4. THE DRAWINGS SHALL BE READ IN CONJUNCTION WITH ALL RELEVANT MEP/STRUCTURAL DWGS AND PROJECT SPECIFICATIONS. ANY DISCREPANCY SHOULD BE BROUGHT TO THE NOTICE OF ARCHITECT BEFORE IMPLEMENTATION.
 5. THE SIZES GIVEN IN DOOR WINDOW SCHEDULE IS DOOR/WINDOW OPENING SIZES, MUST INCLUDE THE MARGIN FOR PLASTER.
 6. TOILETS MUST BE COORDINATED WITH INTERIOR TOILET DETAILS BEFORE CASTING. METHODOLOGY OF FIXING FOR ALL GADGET AND EQUIPMENTS SHALL BE AS PER MANUFACTURE CONSULTANT.
 7. IRRESPECTIVE OF THE CONTENT INDICATED IN THE DRAWING, ALL THE BYLAWS AND NORMS APPLICABLE TO THE OSAKA MUNICIPALITY AND EXPO AUTHORITY SHALL BE FOLLOWED.
 8. BEFORE CLOSING THE WALL & ROOF ALL EQUIPMENTS FOR SERVICE FLOOR SHOULD BE PLACED IN POSITION.
 9. BEFORE CLOSING THE FALSE CEILING ALL THE MEP SERVICES IN THE CEILING SHOULD BE PLACED IN POSITION AND REQUIRED TESTING SHALL BE DONE.
 10. BEFORE COMPLETING THE WALL FINISHES ALL THE MEP SERVICES IN THE CEILING SHOULD BE PLACED IN POSITION AND REQUIRED TESTING SHALL BE DONE.
 11. ALL REQUIRED SLEEVES, CUTOUPS, OPENINGS FOR MEP SERVICE SHOULD BE CONSIDERED.
 12. KITCHEN WALL, FLOORING AND CEILING SHOULD BE ADEQUATELY FIRE PROOF.

CLIENT
INDIA TRADE PROMOTION ORGANISATION

RELEASE FOR:

INFORMATION	TENDER	CONSTRUCTION	AS BUILT
-------------	--------	--------------	----------

REVISION

S.NO.	REMARKS	DATE

TITLE
FIRST FLOOR CONCOURSE PLAN

DATE 01.04.24

SCALE 1 : 200(A2)

DRAWN BY MA

CHECKED BY MS

DWG. NO.
IPWE-DRG-AR-102

This drawing is the property of ITPO and must not be passed on to any person or body not authorised by us to receive. It nor be copied or otherwise made use either in full or in part by such person or body without our prior permission in writing.

PROJECT DESIGN AND MANAGEMENT AGENCY
CONSORTIUM
CDA CREATIVE DESIGNER
DLF PRIME TOWER
UNIT NO. 710 ~ 712
OKHLA PHASE-1 NEW DELHI-20
creativedesigner.1@gmail.com
https://www.cdaarchitects.in/

RAJEEV SETHI
SCENOGRAPHERS PVT. LTD.
C-49 NEETI BAGH, NEW DELHI-110049
rajeev@rajeevsethi.com
abhimanyu@rajeevsethi.com

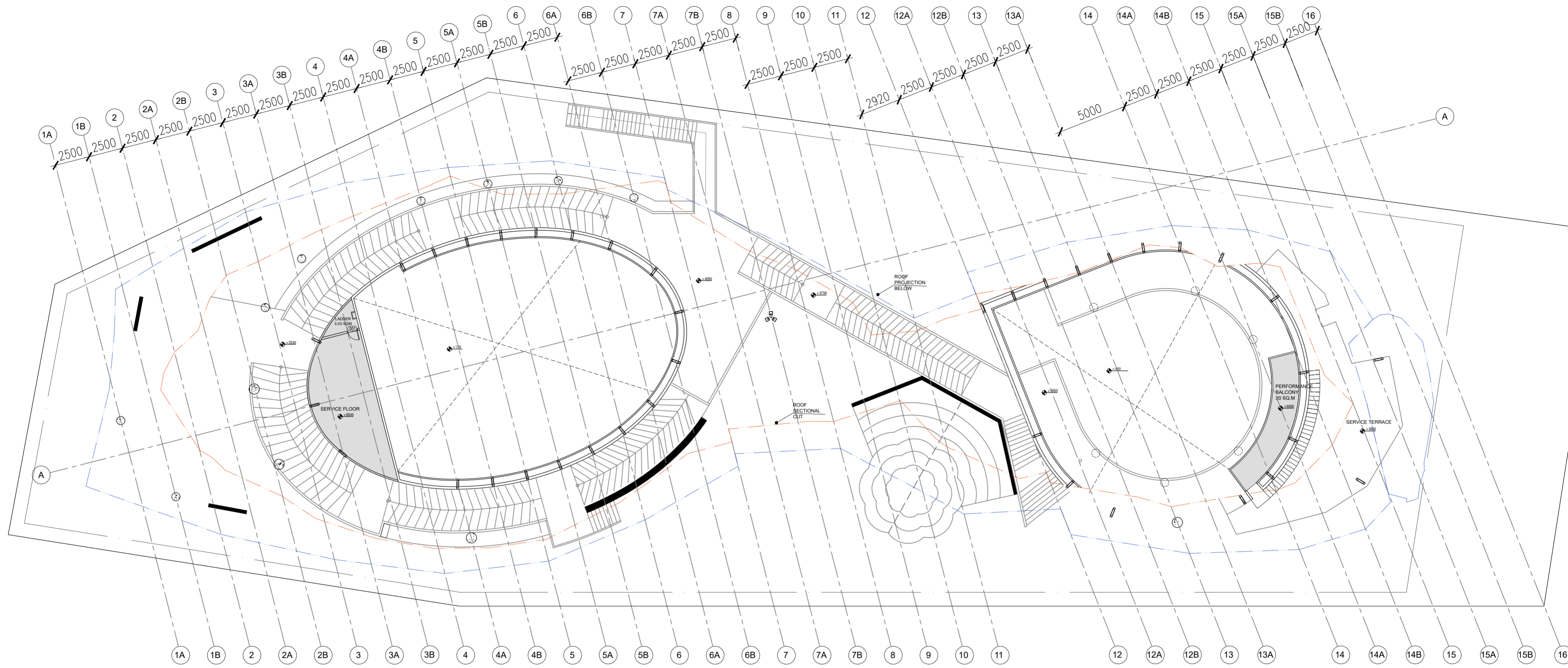

1 SECOND FLOOR CONCOURSE PLAN
SCALE: 1:200

PROJECT NAME

CONSTRUCTION OF INDIA PAVILION FOR WORLD EXPO 2025 TO BE HELD IN OSAKA, JAPAN ON DETAILED DESIGN, ENGINEERING, PROCUREMENT AND CONSTRUCTION BASIS TOGETHER WITH SERVICES FOR INTERIOR DESIGN AND DECORATION, OPERATION & COMPREHENSIVE MAINTENANCE DURING EXPO AND SUBSEQUENT DISMANTLING OF THE INDIA PAVILION.

- GENERAL NOTES:**
- THESE DRAWINGS ARE INDICATIVE AND CONCEPTUALLY PORTRAYING THE DESIGN INTENT.
 - UNLESS OTHERWISE SPECIFIED, DIMENSIONS AND LEVELS ARE IN MILLIMETERS.
 - DRAWING SHALL NOT BE SCALED. ONLY WRITTEN DIMENSIONS SHOULD BE FOLLOWED.
 - THE DRAWINGS SHALL BE READ IN CONJUNCTION WITH ALL RELEVANT MEP/STRUCTURAL DWGS AND PROJECT SPECIFICATIONS. ANY DISCREPANCY SHOULD BE BROUGHT TO THE NOTICE OF ARCHITECT BEFORE IMPLEMENTATION.
 - THE SIZES GIVEN IN DOOR WINDOW SCHEDULE IS DOOR/WINDOW OPENING SIZES, MUST INCLUDE THE MARGIN FOR PLASTER.
 - TOILETS MUST BE COORDINATED WITH INTERIOR TOILET DETAILS BEFORE CASTING. METHODOLOGY OF FIXING FOR ALL GADGET AND EQUIPMENTS SHALL BE AS PER MANUFACTURE CONSULTANT.
 - IRRESPECTIVE OF THE CONTENT INDICATED IN THE DRAWING, ALL THE BYLAWS AND NORMS APPLICABLE TO THE OSAKA MUNICIPALITY AND EXPO AUTHORITY SHALL BE FOLLOWED.
 - BEFORE CLOSING THE WALL & ROOF ALL EQUIPMENTS FOR SERVICE FLOOR SHOULD BE PLACED IN POSITION.
 - BEFORE CLOSING THE FALSE CEILING ALL THE MEP SERVICES IN THE CEILING SHOULD BE PLACED IN POSITION AND REQUIRED TESTING SHALL BE DONE.
 - BEFORE COMPLETING THE WALL FINISHES ALL THE MEP SERVICES IN THE CEILING SHOULD BE PLACED IN POSITION AND REQUIRED TESTING SHALL BE DONE.
 - ALL REQUIRED SLEEVES, CUTOUTS, OPENINGS FOR MEP SERVICE SHOULD BE CONSIDERED.
 - KITCHEN WALL, FLOORING AND CEILING SHOULD BE ADEQUATELY FIRE PROOF.

CLIENT

 **INDIA TRADE PROMOTION ORGANISATION**

RELEASE FOR:

INFORMATION	TENDER	CONSTRUCTION	AS BUILT
-------------	--------	--------------	----------

REVISION

S.NO.	REMARKS	DATE

TITLE

SECOND FLOOR CONCOURSE PLAN

DATE	01.04.24
SCALE	1 : 200(A2)
DRAWN BY	MA
CHECKED BY	MS
DWG. NO.	IPWE-DRG-AR-103

This drawing is the property of ITPO and must not be passed on to any person or body not authorised by us to receive it nor be copied or otherwise made use either in full or in part by such person or body without our prior permission in writing.

PROJECT DESIGN AND MANAGEMENT AGENCY

CONSORTIUM

 **CREATIVE DESIGNER**
DLF PRIME TOWER
UNIT NO. 710 ~ 712
OKHLA PHASE-1 NEW DELHI-20
creativedesigner.1@gmail.com
<https://www.cdaarchitects.in/>

RAJEEV SETHI
SCENOGRAPHERS PVT. LTD.
C-49 NEETI BAGH, NEW DELHI-110049
rajeev@rajeevsethi.com
abhimanyu@rajeevsethi.com

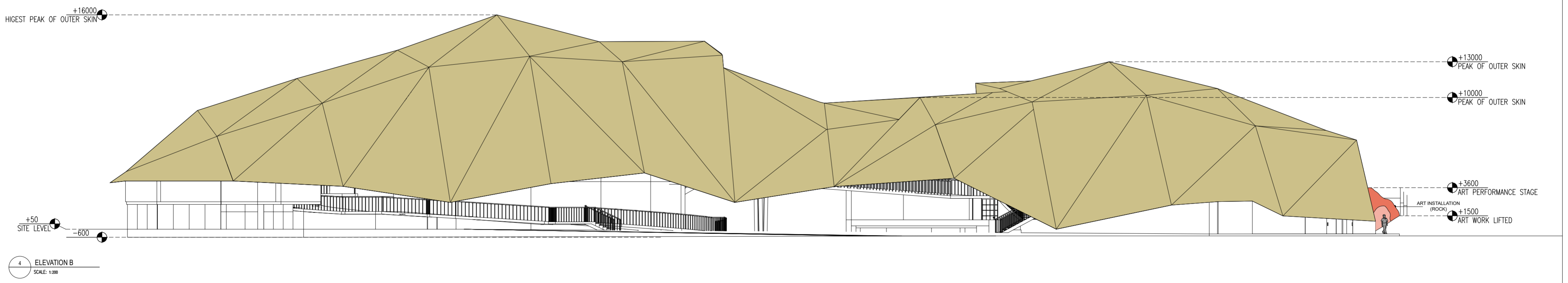
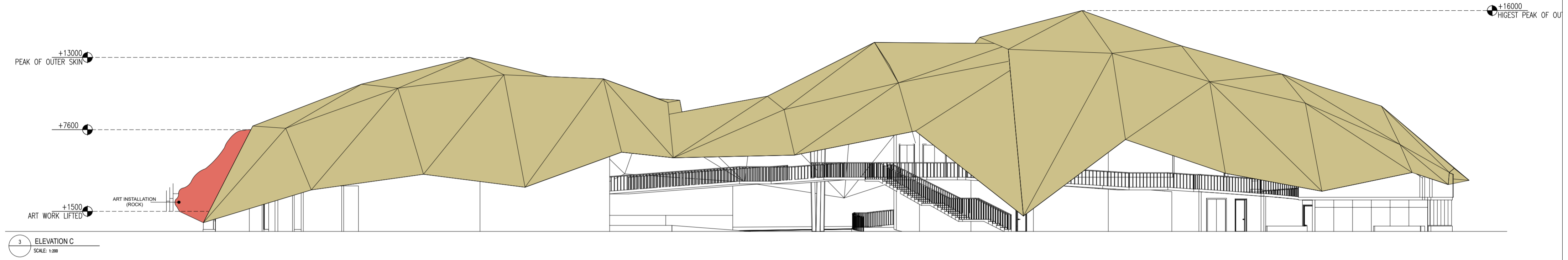
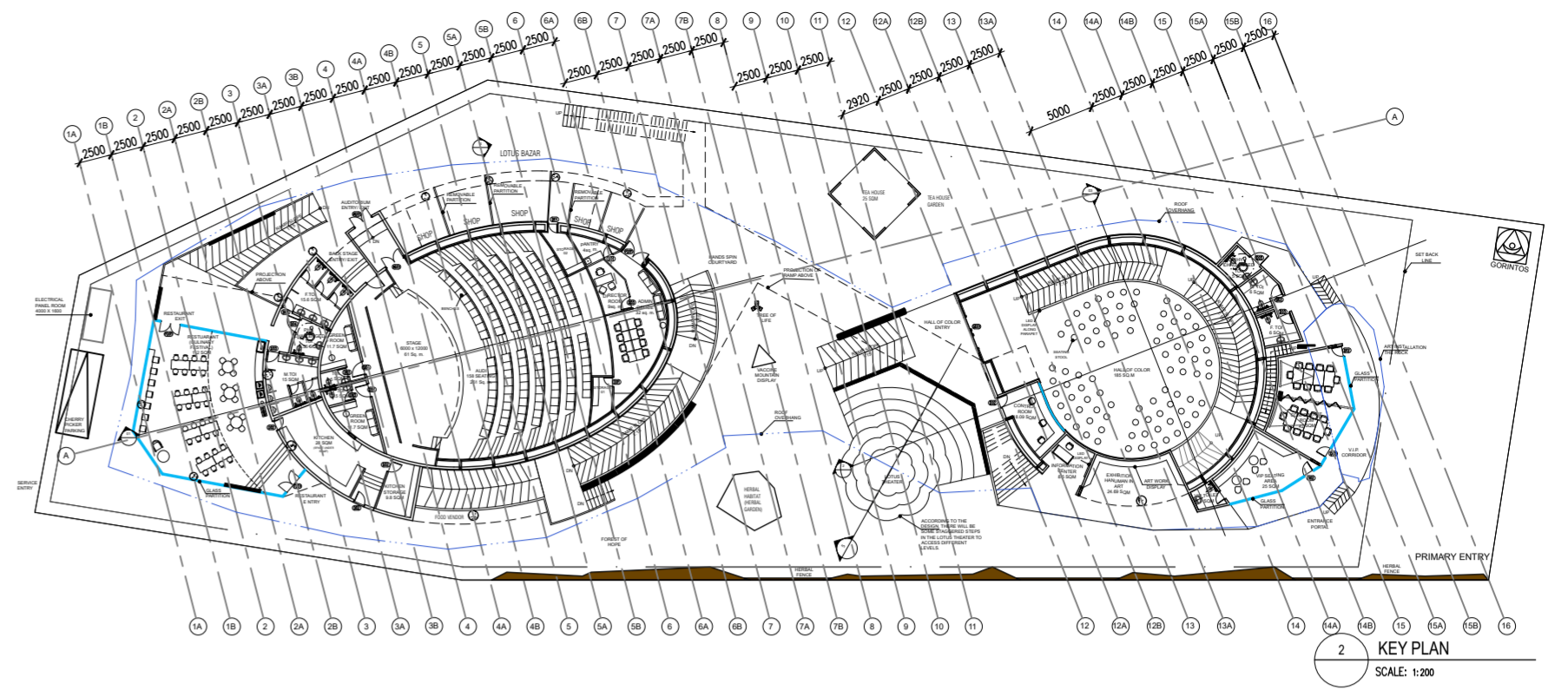
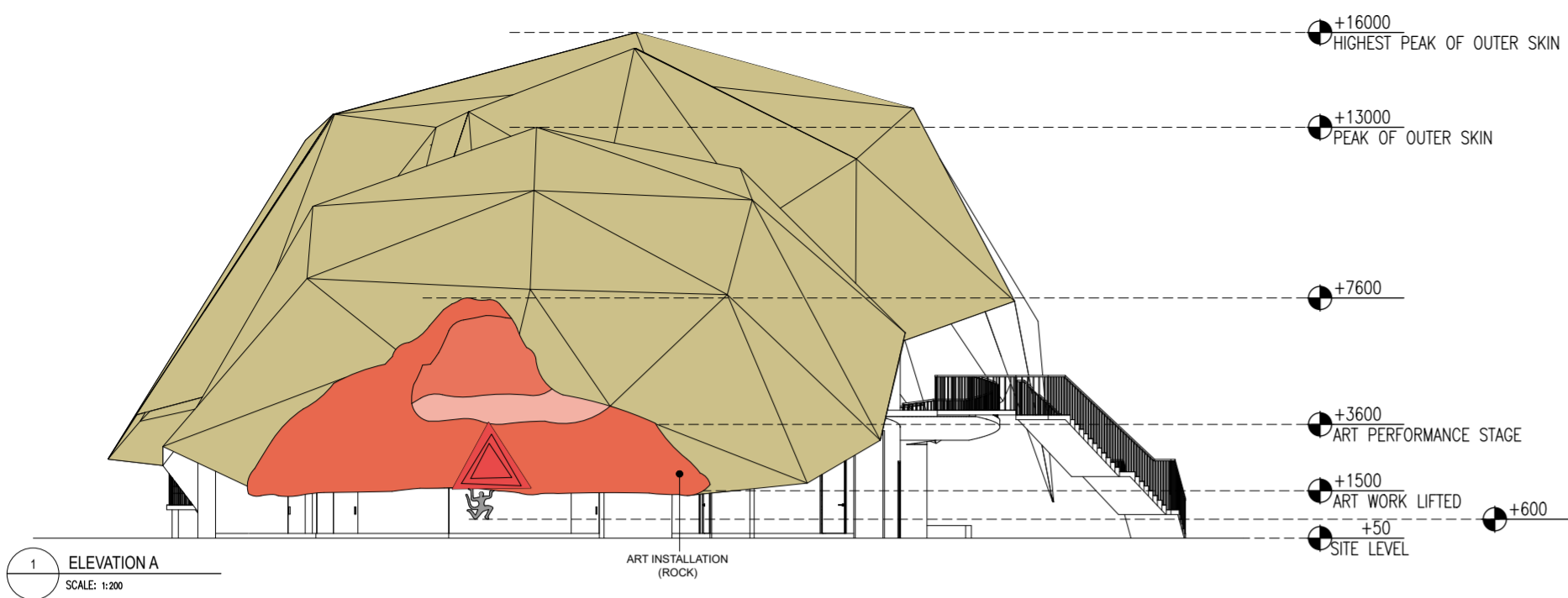

PROJECT NAME

CONSTRUCTION OF INDIA PAVILION FOR WORLD EXPO 2025 TO BE HELD IN OSAKA, JAPAN ON DETAILED DESIGN, ENGINEERING, PROCUREMENT AND CONSTRUCTION BASIS TOGETHER WITH SERVICES FOR INTERIOR DESIGN AND DECORATION, OPERATION & COMPREHENSIVE MAINTENANCE DURING EXPO AND SUBSEQUENT DISMANTLING OF THE INDIA PAVILION.

- GENERAL NOTES:**
1. THESE DRAWINGS ARE INDICATIVE AND CONCEPTUALLY PORTRAYING THE DESIGN INTENT.
 2. UNLESS OTHERWISE SPECIFIED, DIMENSIONS AND LEVELS ARE IN MILLIMETERS.
 3. DRAWING SHALL NOT BE SCALED. ONLY WRITTEN DIMENSIONS SHOULD BE FOLLOWED.
 4. THE DRAWINGS SHALL BE READ IN CONJUNCTION WITH ALL RELEVANT MEP/STRUCTURAL DWGS AND PROJECT SPECIFICATIONS. ANY DISCREPANCY SHOULD BE BROUGHT TO THE NOTICE OF ARCHITECT BEFORE IMPLEMENTATION.
 5. THE SIZES GIVEN IN DOOR WINDOW SCHEDULE IS DOOR/WINDOW OPENING SIZES, MUST INCLUDE THE MARGIN FOR PLASTER.
 6. TOILETS MUST BE COORDINATED WITH INTERIOR TOILET DETAILS BEFORE CASTING. METHODOLOGY OF FIXING FOR ALL GADGET AND EQUIPMENTS SHALL BE AS PER MANUFACTURE CONSULTANT.
 7. IRRESPECTIVE OF THE CONTENT INDICATED IN THE DRAWING, ALL THE BYLAWS AND NORMS APPLICABLE TO THE OSAKA MUNICIPALITY AND EXPO AUTHORITY SHALL BE FOLLOWED.
 8. BEFORE CLOSING THE WALL & ROOF ALL EQUIPMENTS FOR SERVICE FLOOR SHOULD BE PLACED IN POSITION.
 9. BEFORE CLOSING THE FALSE CEILING ALL THE MEP SERVICES IN THE CEILING SHOULD BE PLACED IN POSITION AND REQUIRED TESTING SHALL BE DONE.
 10. BEFORE COMPLETING THE WALL FINISHES ALL THE MEP SERVICES IN THE CEILING SHOULD BE PLACED IN POSITION AND REQUIRED TESTING SHALL BE DONE.
 11. ALL REQUIRED SLEEVES, CUTOUPS, OPENINGS FOR MEP SERVICE SHOULD BE CONSIDERED.
 12. KITCHEN WALL, FLOORING AND CEILING SHOULD BE ADEQUATELY FIRE PROOF.

CLIENT

ITPO INDIA TRADE PROMOTION ORGANISATION

RELEASE FOR:

INFORMATION	TENDER	CONSTRUCTION	AS BUILT
-------------	--------	--------------	----------

REVISION

S.NO.	REMARKS	DATE

TITLE

ELEVATION

DATE 01.04.24

SCALE 1 : 200(A2)

DRAWN BY MA

CHECKED BY MS

DWG. NO. IPWE-DRG-AR-104

This drawing is the property of ITPO and must not be passed on to any person or body not authorised by us to receive. It nor be copied or otherwise made use either in full or in part by such person or body without our prior permission in writing.

PROJECT DESIGN AND MANAGMENT AGENCY

CONSORTIUM

CDA CREATIVE DESIGNER
DLF PRIME TOWER
UNIT NO. 710 ~ 712
OKHLA PHASE-1 NEW DELHI-20
creativedesigner.1@gmail.com
<https://www.cdaarchitects.in/>

RAJEEV SETHI
SCENOGRAPHERS PVT. LTD.
C-49 NEETI BAGH, NEW DELHI-110049
rajeev@rajeevsethi.com
abhimanyu@rajeevsethi.com

DOOR WINDOW SCHEDULE		
NO.	WIDTH	LINTEL
D01	750	2400
D02	850	2400
D03	900	2400
D04	1050	2400
GD01	5000	2400
FD01	2000	2400

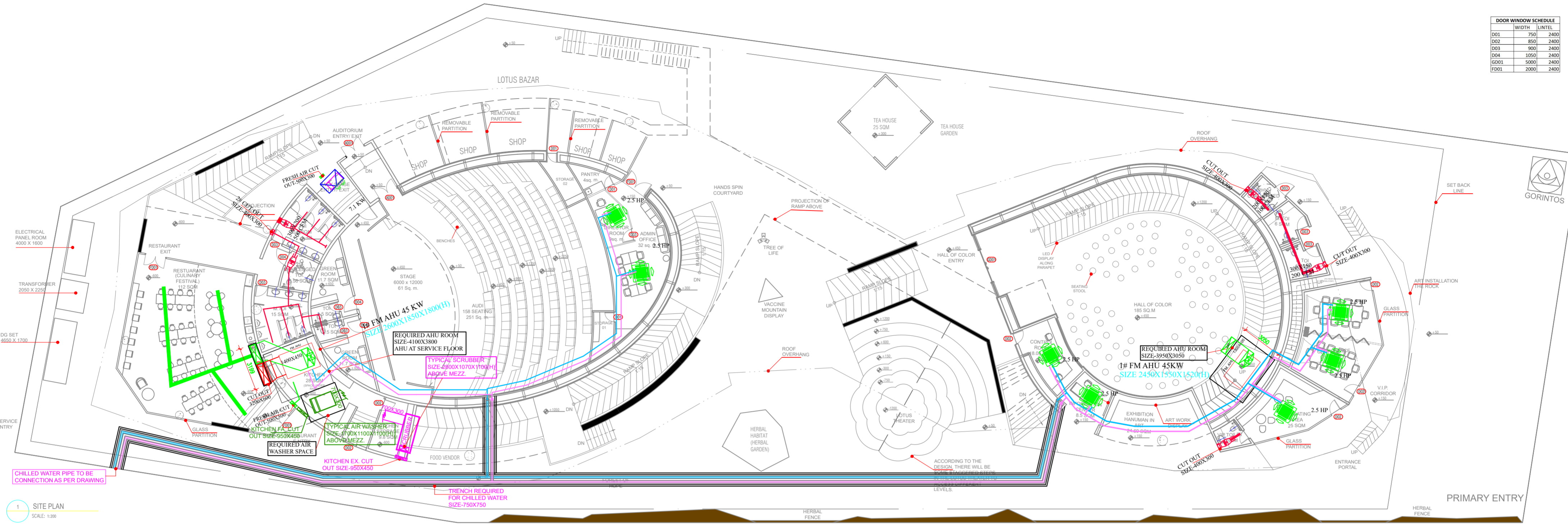

1 SITE PLAN
SCALE: 1:200

HVAC LEGEND		
01		FAN COIL UNIT
02		HEAT PUMP
03		FM-AHU UNIT
04		CHILED WATER PIPE
05		IN-LINE FAN
06		AXIAL FLOW FAN
07		SUPPLY AIR DUCT
08		EXHAUST AIR DUCT
09		M.F.D

PROJECT NAME
CONSTRUCTION OF INDIA PAVILION FOR WORLD EXPO 2025 TO BE HELD IN OSAKA, JAPAN ON DETAILED DESIGN, ENGINEERING, PROCUREMENT AND CONSTRUCTION BASIS TOGETHER WITH SERVICES FOR INTERIOR DESIGN AND DECORATION, OPERATION & COMPREHENSIVE MAINTENANCE DURING EXPO AND SUBSEQUENT DISMANTLING OF THE INDIA PAVILION.

- GENERAL NOTES:**
- THESE DRAWINGS ARE INDICATIVE AND CONCEPTUALLY PORTRAYING THE DESIGN INTENT.
 - UNLESS OTHERWISE SPECIFIED, DIMENSIONS AND LEVELS ARE IN MILLIMETERS.
 - DRAWING SHALL NOT BE SCALED. ONLY WRITTEN DIMENSIONS SHOULD BE FOLLOWED.
 - THE DRAWINGS SHALL BE READ IN CONJUNCTION WITH ALL RELEVANT MEP/STRUCTURAL DWGS AND PROJECT SPECIFICATIONS. ANY DISCREPANCY SHOULD BE BROUGHT TO THE NOTICE OF ARCHITECT BEFORE IMPLEMENTATION.
 - THE SIZES GIVEN IN DOOR WINDOW SCHEDULE IS DOOR/WINDOW OPENING SIZES, MUST INCLUDE THE MARGIN FOR PLASTER.
 - TOILETS MUST BE COORDINATED WITH INTERIOR TOILET DETAILS BEFORE CASTING. METHODOLOGY OF FIXING FOR ALL GADGET AND EQUIPMENTS SHALL BE AS PER MANUFACTURE CONSULTANT.
 - IRRESPECTIVE OF THE CONTENT INDICATED IN THE DRAWING, ALL THE BYLAWS AND NORMS APPLICABLE TO THE OSAKA MUNICIPALITY AND EXPO AUTHORITY SHALL BE FOLLOWED.
 - BEFORE CLOSING THE WALL & ROOF ALL EQUIPMENTS FOR SERVICE FLOOR SHOULD BE PLACED IN POSITION.
 - BEFORE CLOSING THE FALSE CEILING ALL THE MEP SERVICES IN THE CEILING SHOULD BE PLACED IN POSITION AND REQUIRED TESTING SHALL BE DONE.
 - BEFORE COMPLETING THE WALL FINISHES ALL THE MEP SERVICES IN THE CEILING SHOULD BE PLACED IN POSITION AND REQUIRED TESTING SHALL BE DONE.
 - ALL REQUIRED SLEEVES, CUTOUTS, OPENINGS FOR MEP SERVICE SHOULD BE CONSIDERED.
 - KITCHEN WALL, FLOORING AND CEILING SHOULD BE ADEQUATELY FIRE PROOF.

CLIENT
INDIA TRADE PROMOTION ORGANISATION

RELEASE FOR:

INFORMATION	TENDER	CONSTRUCTION	AS BUILT

REVISION

S.NO.	REMARKS	DATE

TITLE
GROUND FLOOR HVAC LAYOUT

DATE 01.04.24

SCALE 1 : 200 (A2)

DRAWN BY I.A.

CHECKED BY I.A.

DWG. NO. IPWE-DRG-HVAC-101

This drawing is the property of ITPO and must not be passed on to any person or body not authorised by us to receive it nor be copied or otherwise made use either in full or in part by such person or body without our prior permission in writing.

PROJECT DESIGN AND MANAGMENT AGENCY

CONSORTIUM

CDA CREATIVE DESIGNER
DLF PRIME TOWER
UNIT NO. 710 ~ 712
OKHLA PHASE-1 NEW DELHI-20
creativdesigner.1@gmail.com
<https://www.cdaarchitects.in/>

RAJEEV SETHI
SCENOGRAPHERS PVT. LTD.
C-49 NEETI BAGH, NEW DELHI-110049
rajeev@rajeevsethi.com
abhimanyu@rajeevsethi.com

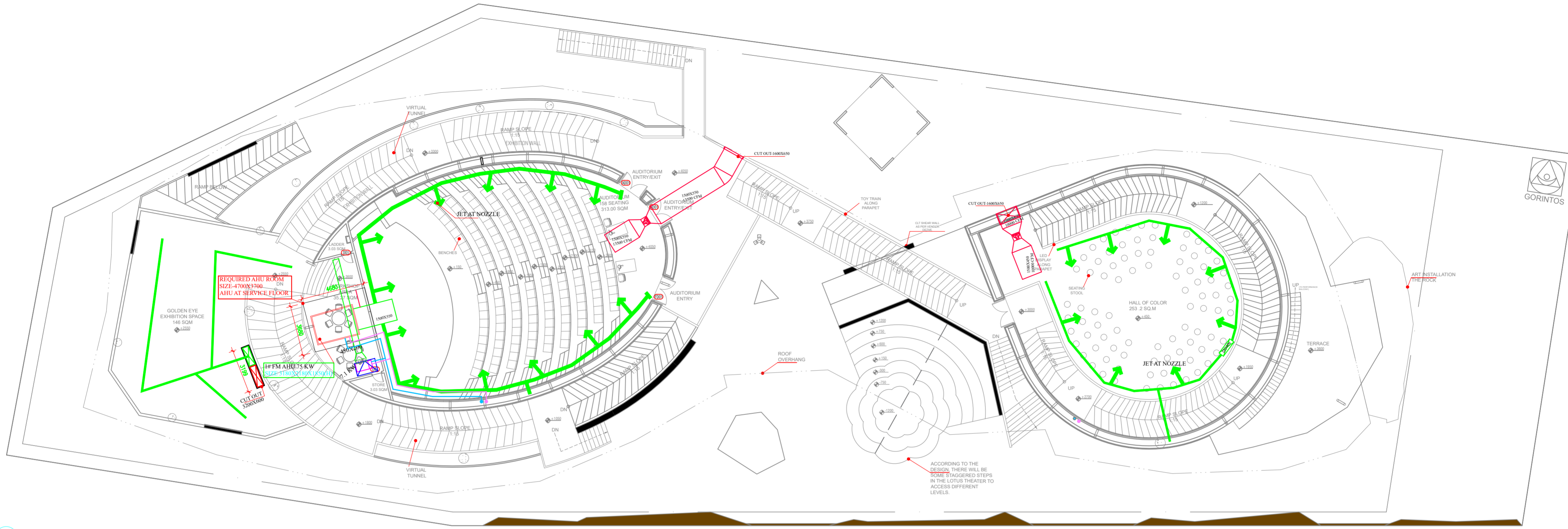

3 FIRST FLOOR CONCOURSE PLAN
SCALE: 1:200

HVAC LEGEND		
01		FAN COIL UNIT
02		HEAT PUMP
03		FM-AHU UNIT
04		CHILLED WATER PIPE
05		IN-LINE FAN
06		AXIAL FLOW FAN
07		SUPPLY AIR DUCT
08		EXHAUST AIR DUCT
09		M.F.D

PROJECT NAME

CONSTRUCTION OF INDIA PAVILION FOR WORLD EXPO 2025 TO BE HELD IN OSAKA, JAPAN ON DETAILED DESIGN, ENGINEERING, PROCUREMENT AND CONSTRUCTION BASIS TOGETHER WITH SERVICES FOR INTERIOR DESIGN AND DECORATION, OPERATION & COMPREHENSIVE MAINTENANCE DURING EXPO AND SUBSEQUENT DISMANTLING OF THE INDIA PAVILION.

- GENERAL NOTES:**
- THESE DRAWINGS ARE INDICATIVE AND CONCEPTUALLY PORTRAYING THE DESIGN INTENT.
 - UNLESS OTHERWISE SPECIFIED, DIMENSIONS AND LEVELS ARE IN MILLIMETERS.
 - DRAWING SHALL NOT BE SCALED. ONLY WRITTEN DIMENSIONS SHOULD BE FOLLOWED.
 - THE DRAWINGS SHALL BE READ IN CONJUNCTION WITH ALL RELEVANT MEP/STRUCTURAL DWGS AND PROJECT SPECIFICATIONS. ANY DISCREPANCY SHOULD BE BROUGHT TO THE NOTICE OF ARCHITECT BEFORE IMPLEMENTATION.
 - THE SIZES GIVEN IN DOOR WINDOW SCHEDULE IS DOOR/WINDOW OPENING SIZES, MUST INCLUDE THE MARGIN FOR PLASTER.
 - TOILETS MUST BE COORDINATED WITH INTERIOR TOILET DETAILS BEFORE CASTING. METHODOLOGY OF FIXING FOR ALL GADGET AND EQUIPMENTS SHALL BE AS PER MANUFACTURE CONSULTANT.
 - IRRESPECTIVE OF THE CONTENT INDICATED IN THE DRAWING, ALL THE BYLAWS AND NORMS APPLICABLE TO THE OSAKA MUNICIPALITY AND EXPO AUTHORITY SHALL BE FOLLOWED.
 - BEFORE CLOSING THE WALL & ROOF ALL EQUIPMENTS FOR SERVICE FLOOR SHOULD BE PLACED IN POSITION.
 - BEFORE CLOSING THE FALSE CEILING ALL THE MEP SERVICES IN THE CEILING SHOULD BE PLACED IN POSITION AND REQUIRED TESTING SHALL BE DONE.
 - BEFORE COMPLETING THE WALL FINISHES ALL THE MEP SERVICES IN THE CEILING SHOULD BE PLACED IN POSITION AND REQUIRED TESTING SHALL BE DONE.
 - ALL REQUIRED SLEEVES, CUTOUTS, OPENINGS FOR MEP SERVICE SHOULD BE CONSIDERED.
 - KITCHEN WALL, FLOORING AND CEILING SHOULD BE ADEQUATELY FIRE PROOF.

CLIENT

INDIA TRADE PROMOTION ORGANISATION

RELEASE FOR:

INFORMATION	TENDER	CONSTRUCTION	AS BUILT

REVISION

S.NO.	REMARKS	DATE

TITLE

FIRST FLOOR HVAC LAYOUT

DATE 01.04.24

SCALE 1 : 200 (A2)

DRAWN BY I.A.

CHECKED BY I.A.

DWG. NO.

PWE-DRG-HVAC-102

This drawing is the property of ITPO and must not be passed on to any person or body not authorised by us to receive it nor be copied or otherwise made use either in full or in part by such person or body without our prior permission in writing.

PROJECT DESIGN AND MANAGMENT AGENCY

CONSORTIUM

CREATIVE DESIGNER
DLF PRIME TOWER
UNIT NO. 710 ~ 712
OKHLA PHASE-1 NEW DELHI-20
createdesigner.1@gmail.com
<https://www.cdaarchitects.in/>

RAJEEV SETHI
SCENOGRAPHERS PVT. LTD.
C-49 NEETI BAGH, NEW DELHI-110049
rajeev@rajeevsethi.com
abhimanyu@rajeevsethi.com

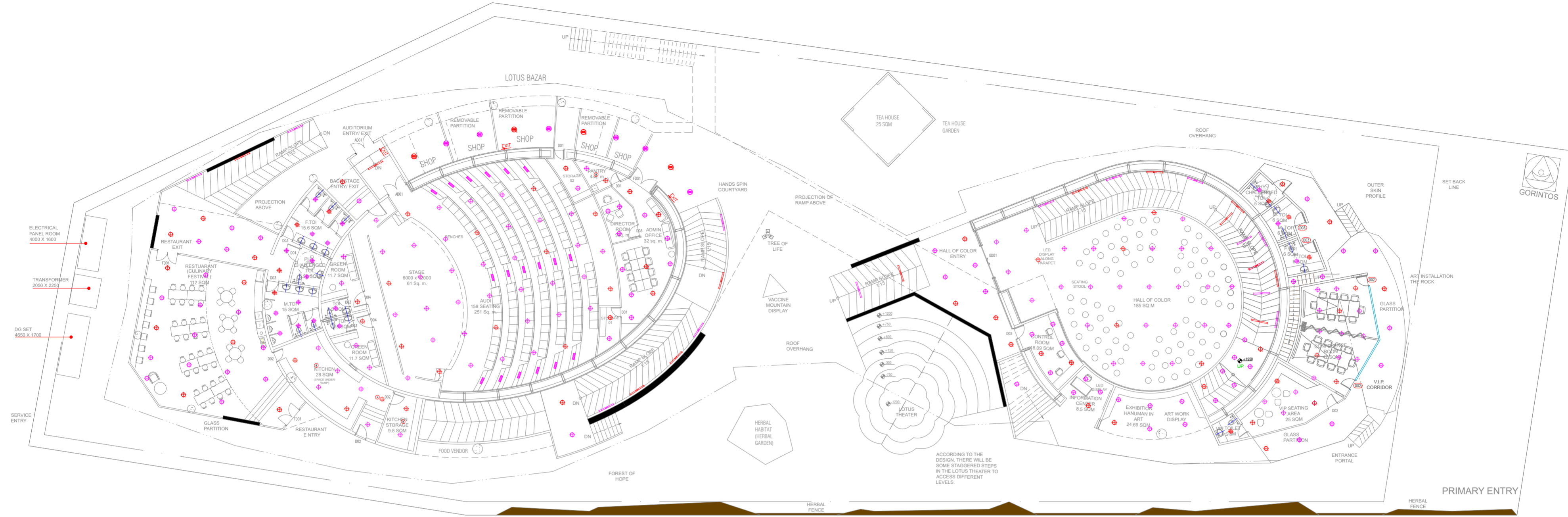

LEGEND-	DESCRIPTION	MT.HEIGHT(MM) FROM FFL
	ONE WAY SWITCH BOARD (EMERGENCY CONTROL)	1200 MM
	ONE WAY SWITCH BOARD (EMERGENCY CONTROL)	1200 MM
	10W LED SURFACE DOWNLIGHTER	ON CEILING
	10W LED SURFACE DOWNLIGHTER (EMERGENCY CONTROL)	ON CEILING
	15W LED SURFACE DOWNLIGHTER	ON CEILING
	15W LED SURFACE DOWNLIGHTER (EMERGENCY CONTROL)	ON CEILING
	18W LED SURFACE DOWNLIGHTER	ON CEILING
	18W LED SURFACE DOWNLIGHTER (EMERGENCY CONTROL)	ON CEILING
	10W LED RECESS DOWNLIGHTER	ON FALSE CEILING
	10W LED RECESS DOWNLIGHTER (EMERGENCY CONTROL)	ON FALSE CEILING
	15W LED RECESS DOWNLIGHTER	ON FALSE CEILING
	15W LED RECESS DOWNLIGHTER (EMERGENCY CONTROL)	ON FALSE CEILING
	18W LED RECESS DOWNLIGHTER	ON FALSE CEILING
	18W LED RECESS DOWNLIGHTER (EMERGENCY CONTROL)	ON FALSE CEILING
	10W LED WALL MOUNTED LIGHT (IP-20)	AS PER DETAIL
	20W LED CEILING MOUNTED LIGHT	ON CEILING
	20W LED CEILING MOUNTED LIGHT (EMERGENCY CONTROL)	ON CEILING
	40W LED CEILING MOUNTED LIGHT	ON CEILING
	STEP LIGHT	600 MM

PROJECT NAME

CONSTRUCTION OF INDIA PAVILION FOR WORLD EXPO 2025 TO BE HELD IN OSAKA, JAPAN ON DETAILED DESIGN, ENGINEERING, PROCUREMENT AND CONSTRUCTION BASIS TOGETHER WITH SERVICES FOR INTERIOR DESIGN AND DECORATION, OPERATION & COMPREHENSIVE MAINTENANCE DURING EXPO AND SUBSEQUENT DISMANTLING OF THE INDIA PAVILION.

- GENERAL NOTES:**
- THESE DRAWINGS ARE INDICATIVE AND CONCEPTUALLY PORTRAYING THE DESIGN INTENT.
 - UNLESS OTHERWISE SPECIFIED, DIMENSIONS AND LEVELS ARE IN MILLIMETERS.
 - DRAWING SHALL NOT BE SCALED. ONLY WRITTEN DIMENSIONS SHOULD BE FOLLOWED.
 - THE DRAWINGS SHALL BE READ IN CONJUNCTION WITH ALL RELEVANT MEP/STRUCTURAL DWGS AND PROJECT SPECIFICATIONS. ANY DISCREPANCY SHOULD BE BROUGHT TO THE NOTICE OF ARCHITECT BEFORE IMPLEMENTATION.
 - THE SIZES GIVEN IN DOOR WINDOW SCHEDULE IS DOOR/WINDOW OPENING SIZES, MUST INCLUDE THE MARGIN FOR PLASTER.
 - TOILETS MUST BE COORDINATED WITH INTERIOR TOILET DETAILS BEFORE CASTING. METHODOLOGY OF FIXING FOR ALL GADGET AND EQUIPMENTS SHALL BE AS PER MANUFACTURE CONSULTANT.
 - IRRESPECTIVE OF THE CONTENT INDICATED IN THE DRAWING, ALL THE BYLAWS AND NORMS APPLICABLE TO THE OSAKA MUNICIPALITY AND EXPO AUTHORITY SHALL BE FOLLOWED.
 - BEFORE CLOSING THE WALL & ROOF ALL EQUIPMENTS FOR SERVICE FLOOR SHOULD BE PLACED IN POSITION.
 - BEFORE CLOSING THE FALSE CEILING ALL THE MEP SERVICES IN THE CEILING SHOULD BE PLACED IN POSITION AND REQUIRED TESTING SHALL BE DONE.
 - BEFORE COMPLETING THE WALL FINISHES ALL THE MEP SERVICES IN THE CEILING SHOULD BE PLACED IN POSITION AND REQUIRED TESTING SHALL BE DONE.
 - ALL REQUIRED SLEEVES, CUTOUPS, OPENINGS FOR MEP SERVICE SHOULD BE CONSIDERED.
 - KITCHEN WALL, FLOORING AND CEILING SHOULD BE ADEQUATELY FIRE PROOF.

CLIENT

INDIA TRADE PROMOTION ORGANISATION

RELEASE FOR:

INFORMATION	TENDER	CONSTRUCTION	AS BUILT
-------------	--------	--------------	----------

REVISION

S.NO.	REMARKS	DATE

TITLE

LIGHTING LAYOUT GROUND FLOOR

DATE-14.03.2024

SCALE-NTS

DRAWN BY-SUKHDEV

CHECKED BY SHAMBUNATH

DWG. NO. IPWE-DRG-ELE-101

This drawing is the property of ITPO and must not be passed on to any person or body not authorised by us to receive. It nor be copied or otherwise made use either in full or in part by such person or body without our prior permission in writing.

PROJECT DESIGN AND MANAGMENT AGENCY

CONSORTIUM

CDA CREATIVE DESIGNER
DLF PRIME TOWER
UNIT NO. 710 ~ 712
OKHLA PHASE-1 NEW DELHI-20
creative.designer.1@gmail.com
<https://www.cdaarchitects.in/>

RAJEEV SETHI SCENOGRAPHERS PVT. LTD.
C-49 NEETI BAGH, NEW DELHI-110049
rajeev@rajeevsethi.com
abhimanyu@rajeevsethi.com

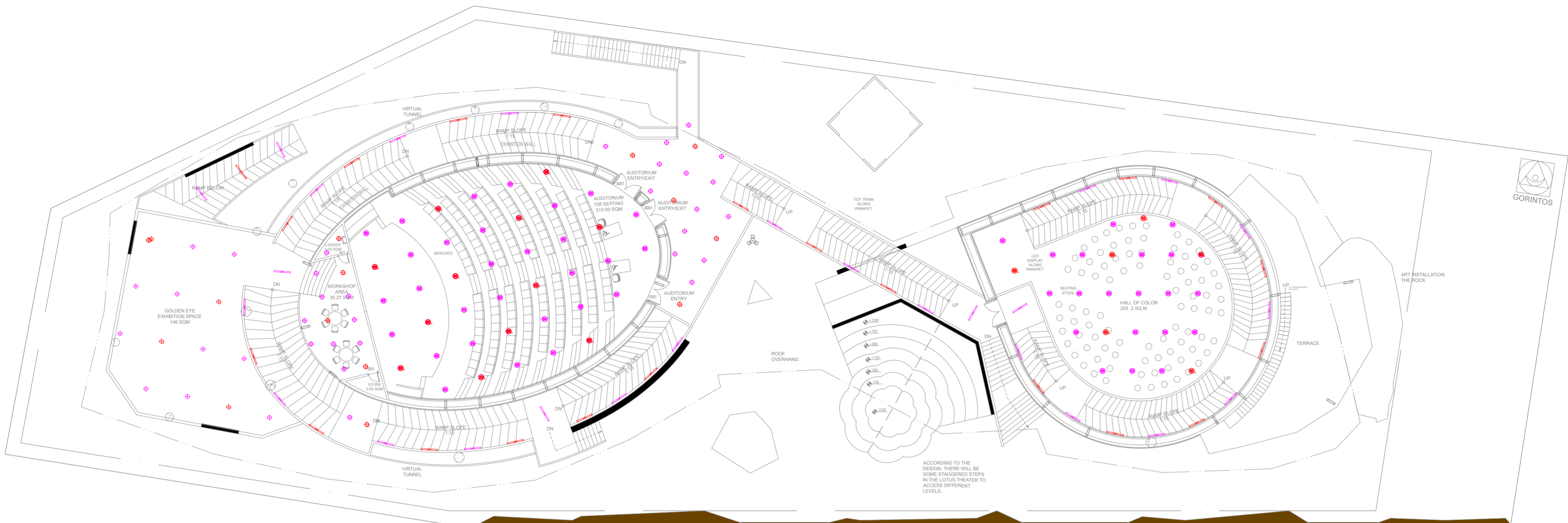

LEGEND-	DESCRIPTION	MT.HEIGHT(MM) FROM FFL
	ONE WAY SWITCH BOARD (EMERGENCY CONTROL)	1200 MM
	ONE WAY SWITCH BOARD	1200 MM
	10W LED SURFACE DOWNLIGHTER (EMERGENCY CONTROL)	ON CEILING
	10W LED SURFACE DOWNLIGHTER	ON CEILING
	15W LED SURFACE DOWNLIGHTER (EMERGENCY CONTROL)	ON CEILING
	15W LED SURFACE DOWNLIGHTER	ON CEILING
	18W LED SURFACE DOWNLIGHTER (EMERGENCY CONTROL)	ON CEILING
	18W LED SURFACE DOWNLIGHTER	ON CEILING
	10W LED RECESS DOWNLIGHTER	ON FALSE CEILING
	10W LED RECESS DOWNLIGHTER (EMERGENCY CONTROL)	ON FALSE CEILING
	15W LED RECESS DOWNLIGHTER	ON FALSE CEILING
	15W LED RECESS DOWNLIGHTER (EMERGENCY CONTROL)	ON FALSE CEILING
	18W LED RECESS DOWNLIGHTER	ON FALSE CEILING
	18W LED RECESS DOWNLIGHTER (EMERGENCY CONTROL)	ON FALSE CEILING
	10W LED WALL MOUNTED LIGHT (IP-20)	AS PER DETAIL
	20W LED CEILING MOUNTED LIGHT	ON CEILING
	20W LED CEILING MOUNTED LIGHT (EMERGENCY CONTROL)	ON CEILING
	40W LED CEILING MOUNTED LIGHT	ON CEILING
	STEP LIGHT	600 MM

PROJECT NAME

CONSTRUCTION OF INDIA PAVILION FOR WORLD EXPO 2025 TO BE HELD IN OSAKA, JAPAN ON DETAILED DESIGN, ENGINEERING, PROCUREMENT AND CONSTRUCTION BASIS TOGETHER WITH SERVICES FOR INTERIOR DESIGN AND DECORATION, OPERATION & COMPREHENSIVE MAINTENANCE DURING EXPO AND SUBSEQUENT DISMANTLING OF THE INDIA PAVILION.

- GENERAL NOTES:**
1. THESE DRAWINGS ARE INDICATIVE AND CONCEPTUALLY PORTRAYING THE DESIGN INTENT.
 2. UNLESS OTHERWISE SPECIFIED, DIMENSIONS AND LEVELS ARE IN MILLIMETERS.
 3. DRAWING SHALL NOT BE SCALED. ONLY WRITTEN DIMENSIONS SHOULD BE FOLLOWED.
 4. THE DRAWINGS SHALL BE READ IN CONJUNCTION WITH ALL RELEVANT MEP/STRUCTURAL DWGS AND PROJECT SPECIFICATIONS. ANY DISCREPANCY SHOULD BE BROUGHT TO THE NOTICE OF ARCHITECT BEFORE IMPLEMENTATION.
 5. THE SIZES GIVEN IN DOOR WINDOW SCHEDULE IS DOOR/WINDOW OPENING SIZES, MUST INCLUDE THE MARGIN FOR PLASTER.
 6. TOILETS MUST BE COORDINATED WITH INTERIOR TOILET DETAILS BEFORE CASTING. METHODOLOGY OF FIXING FOR ALL GADGET AND EQUIPMENTS SHALL BE AS PER MANUFACTURE CONSULTANT.
 7. IRRESPECTIVE OF THE CONTENT INDICATED IN THE DRAWING, ALL THE BYLAWS AND NORMS APPLICABLE TO THE OSAKA MUNICIPALITY AND EXPO AUTHORITY SHALL BE FOLLOWED.
 8. BEFORE CLOSING THE WALL & ROOF ALL EQUIPMENTS FOR SERVICE FLOOR SHOULD BE PLACED IN POSITION.
 9. BEFORE CLOSING THE FALSE CEILING ALL THE MEP SERVICES IN THE CEILING SHOULD BE PLACED IN POSITION AND REQUIRED TESTING SHALL BE DONE.
 10. BEFORE COMPLETING THE WALL FINISHES ALL THE MEP SERVICES IN THE CEILING SHOULD BE PLACED IN POSITION AND REQUIRED TESTING SHALL BE DONE.
 11. ALL REQUIRED SLEEVES, CUTOUPS, OPENINGS FOR MEP SERVICE SHOULD BE CONSIDERED.
 12. KITCHEN WALL, FLOORING AND CEILING SHOULD BE ADEQUATELY FIRE PROOF.

CLIENT

INDIA TRADE PROMOTION ORGANISATION

RELEASE FOR:

INFORMATION	TENDER	CONSTRUCTION	AS BUILT
-------------	--------	--------------	----------

REVISION

S.NO.	REMARKS	DATE

TITLE

LIGHTING LAYOUT FIRST FLOOR

DATE-14.03.2024

SCALE-NTS

DRAWN BY-SUKHDEV

CHECKED BY SHAMBUNATH

DWG. NO. IPWE-DRG-ELE-101A

This drawing is the property of ITPO and must not be passed on to any person or body not authorised by us to receive it nor be copied or otherwise made use either in full or in part by such person or body without our prior permission in writing.

PROJECT DESIGN AND MANAGMENT AGENCY

CONSORTIUM

CDA CREATIVE DESIGNER
DLF PRIME TOWER
UNIT NO. 710 ~ 712
OKHLA PHASE-1 NEW DELHI-20
creativedesigner.1@gmail.com
<https://www.cdaarchitects.in/>

RAJEEV SETHI SCENOGRAPHERS PVT. LTD.
C-49 NEETI BAGH, NEW DELHI-110049
rajeev@rajeevsethi.com
abhmanyu@rajeevsethi.com

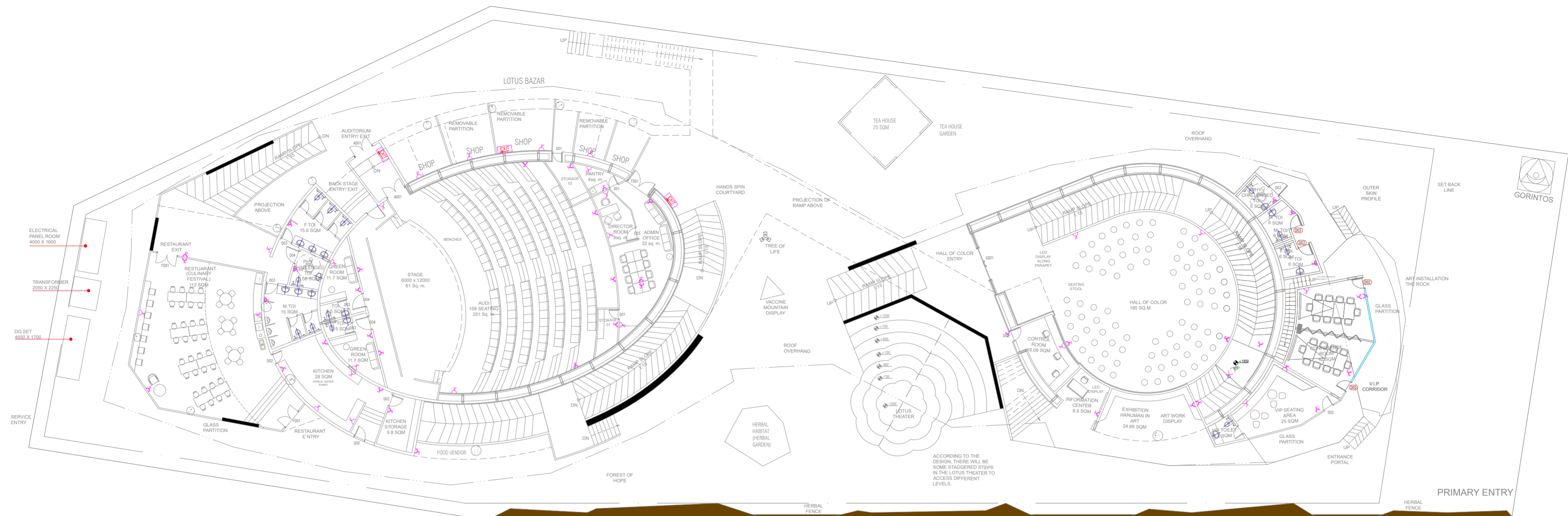

LEGEND:	DESCRIPTION	MT. HEIGHT (MM)
	6A RAW POWER SOCKET WITH SWITCH	230 MM
	6/16A RAW POWER SOCKET WITH SWITCH	230 MM
	6/16A RAW POWER SOCKET WITH SWITCH OUTLET FOR HAND DRAINER	AS PER DETAIL

PROJECT NAME

CONSTRUCTION OF INDIA PAVILION FOR WORLD EXPO 2025 TO BE HELD IN OSAKA, JAPAN ON DETAILED DESIGN, ENGINEERING, PROCUREMENT AND CONSTRUCTION BASIS TOGETHER WITH SERVICES FOR INTERIOR DESIGN AND DECORATION, OPERATION & COMPREHENSIVE MAINTENANCE DURING EXPO AND SUBSEQUENT DISMANTLING OF THE INDIA PAVILION.

- GENERAL NOTES:**
- THESE DRAWINGS ARE INDICATIVE AND CONCEPTUALLY PORTRAYING THE DESIGN INTENT.
 - UNLESS OTHERWISE SPECIFIED, DIMENSIONS AND LEVELS ARE IN MILLIMETERS.
 - DRAWING SHALL NOT BE SCALED. ONLY WRITTEN DIMENSIONS SHOULD BE FOLLOWED.
 - THE DRAWINGS SHALL BE READ IN CONJUNCTION WITH ALL RELEVANT MEP/STRUCTURAL DWGS AND PROJECT SPECIFICATIONS. ANY DISCREPANCY SHOULD BE BROUGHT TO THE NOTICE OF ARCHITECT BEFORE IMPLEMENTATION.
 - THE SIZES GIVEN IN DOOR WINDOW SCHEDULE IS DOOR/WINDOW OPENING SIZES, MUST INCLUDE THE MARGIN FOR PLASTER.
 - TOILETS MUST BE COORDINATED WITH INTERIOR TOILET DETAILS BEFORE CASTING. METHODOLOGY OF FIXING FOR ALL GADGET AND EQUIPMENTS SHALL BE AS PER MANUFACTURE CONSULTANT.
 - IRRESPECTIVE OF THE CONTENT INDICATED IN THE DRAWING, ALL THE BYLAWS AND NORMS APPLICABLE TO THE OSAKA MUNICIPALITY AND EXPO AUTHORITY SHALL BE FOLLOWED.
 - BEFORE CLOSING THE WALL & ROOF ALL EQUIPMENTS FOR SERVICE FLOOR SHOULD BE PLACED IN POSITION.
 - BEFORE CLOSING THE FALSE CEILING ALL THE MEP SERVICES IN THE CEILING SHOULD BE PLACED IN POSITION AND REQUIRED TESTING SHALL BE DONE.
 - BEFORE COMPLETING THE WALL FINISHES ALL THE MEP SERVICES IN THE CEILING SHOULD BE PLACED IN POSITION AND REQUIRED TESTING SHALL BE DONE.
 - ALL REQUIRED SLEEVES, CUTOUPS, OPENINGS FOR MEP SERVICE SHOULD BE CONSIDERED.
 - KITCHEN WALL, FLOORING AND CEILING SHOULD BE ADEQUATELY FIRE PROOF.

CLIENT

INDIA TRADE PROMOTION ORGANISATION

RELEASE FOR:

INFORMATION	TENDER	CONSTRUCTION	AS BUILT
-------------	--------	--------------	----------

REVISION

S.NO.	REMARKS	DATE

TITLE

POWER LAYOUT GROUND FLOOR

DATE-14.03.2024

SCALE-NTS

DRAWN BY-SUKHDEV

CHECKED BY SHAMBUNATH

DWG. NO.

IPWE-DRG-ELE-102

This drawing is the property of ITPO and must not be passed on to any person or body not authorised by us to receive it nor be copied or otherwise made use either in full or in part by such person or body without our prior permission in writing.

PROJECT DESIGN AND MANAGEMENT AGENCY

CONSORTIUM

CREATIVE DESIGNER
DLF PRIME TOWER
UNIT NO. 710 ~ 712
OKHLA PHASE-1 NEW DELHI-20
creative.designer.1@gmail.com
<https://www.cdaarchitects.in/>

RAJEEV SETHI
SCENOGRAPHERS PVT. LTD.
C-49 NEETI BAGH, NEW DELHI-110049
rajeev@rajeevsethi.com
abhimanyu@rajeevsethi.com

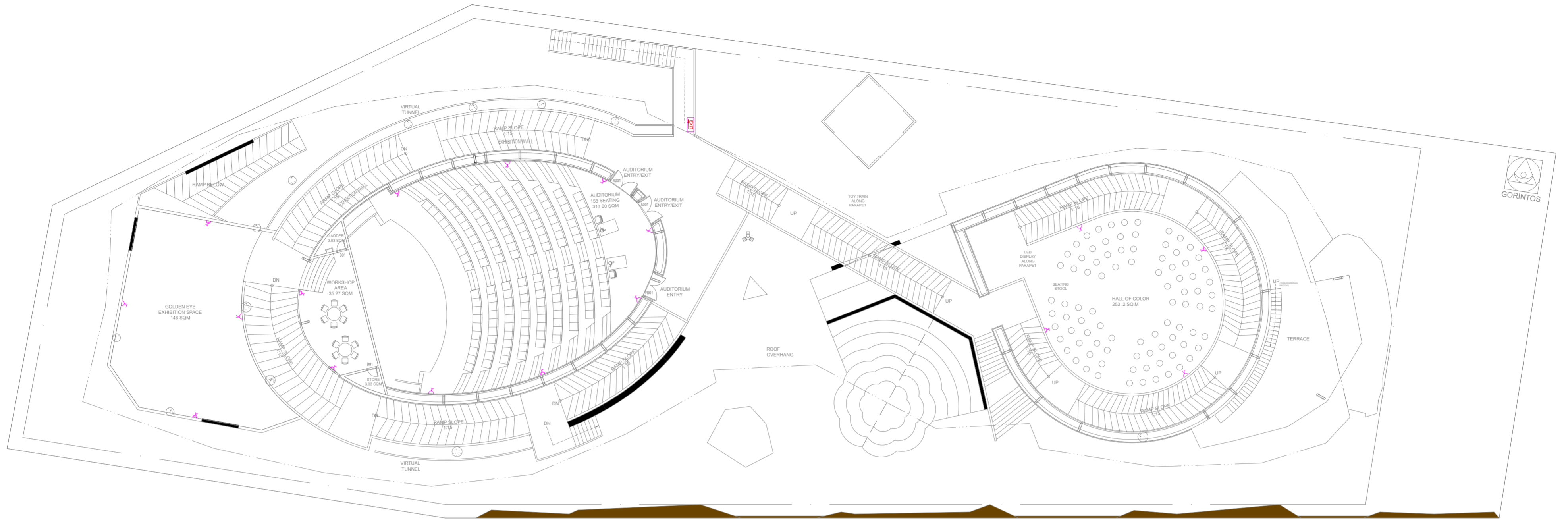

LEGEND:	DESCRIPTION	MT. HEIGHT (MM)
	6A RAW POWER SOCKET WITH SWITCH	230 MM
	6/16A RAW POWER SOCKET WITH SWITCH OUTLET	230 MM
	16/16A RAW POWER SOCKET WITH SWITCH OUTLET FOR HAND DRAINER	AS PER DETAIL

PROJECT NAME

CONSTRUCTION OF INDIA PAVILION FOR WORLD EXPO 2025 TO BE HELD IN OSAKA, JAPAN ON DETAILED DESIGN, ENGINEERING, PROCUREMENT AND CONSTRUCTION BASIS TOGETHER WITH SERVICES FOR INTERIOR DESIGN AND DECORATION, OPERATION & COMPREHENSIVE MAINTENANCE DURING EXPO AND SUBSEQUENT DISMANTLING OF THE INDIA PAVILION.

- GENERAL NOTES:**
- THESE DRAWINGS ARE INDICATIVE AND CONCEPTUALLY PORTRAYING THE DESIGN INTENT.
 - UNLESS OTHERWISE SPECIFIED, DIMENSIONS AND LEVELS ARE IN MILLIMETERS.
 - DRAWING SHALL NOT BE SCALED. ONLY WRITTEN DIMENSIONS SHOULD BE FOLLOWED.
 - THE DRAWINGS SHALL BE READ IN CONJUNCTION WITH ALL RELEVANT MEP/STRUCTURAL DWGS AND PROJECT SPECIFICATIONS. ANY DISCREPANCY SHOULD BE BROUGHT TO THE NOTICE OF ARCHITECT BEFORE IMPLEMENTATION.
 - THE SIZES GIVEN IN DOOR WINDOW SCHEDULE IS DOOR/WINDOW OPENING SIZES, MUST INCLUDE THE MARGIN FOR PLASTER.
 - TOILETS MUST BE COORDINATED WITH INTERIOR TOILET DETAILS BEFORE CASTING. METHODOLOGY OF FIXING FOR ALL GADGETS AND EQUIPMENTS SHALL BE AS PER MANUFACTURE CONSULTANT.
 - IRRESPECTIVE OF THE CONTENT INDICATED IN THE DRAWING, ALL THE BYLAWS AND NORMS APPLICABLE TO THE OSAKA MUNICIPALITY AND EXPO AUTHORITY SHALL BE FOLLOWED.
 - BEFORE CLOSING THE WALL & ROOF ALL EQUIPMENTS FOR SERVICE FLOOR SHOULD BE PLACED IN POSITION.
 - BEFORE CLOSING THE FALSE CEILING ALL THE MEP SERVICES IN THE CEILING SHOULD BE PLACED IN POSITION AND REQUIRED TESTING SHALL BE DONE.
 - BEFORE COMPLETING THE WALL FINISHES ALL THE MEP SERVICES IN THE CEILING SHOULD BE PLACED IN POSITION AND REQUIRED TESTING SHALL BE DONE.
 - ALL REQUIRED SLEEVES, CUTOUPS, OPENINGS FOR MEP SERVICE SHOULD BE CONSIDERED.
 - KITCHEN WALL, FLOORING AND CEILING SHOULD BE ADEQUATELY FIRE PROOF.

CLIENT

INDIA TRADE PROMOTION ORGANISATION

RELEASE FOR:

INFORMATION	TENDER	CONSTRUCTION	AS BUILT

REVISION

S.NO.	REMARKS	DATE

TITLE

POWER LAYOUT FIRST FLOOR

DATE-14.03.2024

SCALE-NTS

DRAWN BY-SUKHDEV

CHECKED BY SHAMBUNATH

DWG. NO. IPWE-DRG-ELE-102A

This drawing is the property of ITPO and must not be passed on to any person or body not authorised by us to receive it nor be copied or otherwise made use either in full or in part by such person or body without our prior permission in writing.

PROJECT DESIGN AND MANAGEMENT AGENCY

CONSORTIUM

CREATIVE DESIGNER
DLF PRIME TOWER
UNIT NO. 710 ~ 712
OKHLA PHASE-1 NEW DELHI-20
creativedesigner.1@gmail.com
<https://www.cdaarchitects.in/>

RAJEEV SETHI
SCENOGRAPHERS PVT. LTD.
C-49 NEETI BAGH, NEW DELHI-110049
rajeev@rajeevsethi.com
abhimanyu@rajeevsethi.com

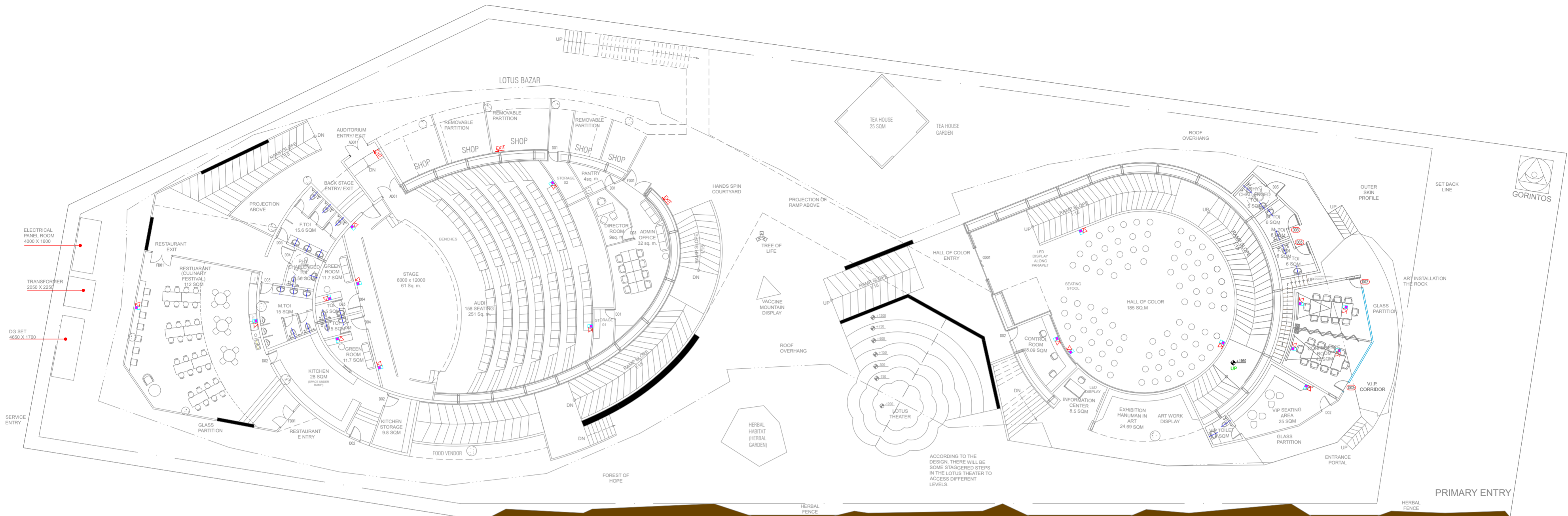

LEGEND:-	DESCRIPTION	MT. HEIGHT (MM)
	WI-FI	ON CEILING
	BULLET CAMERA	ON CEILING
	DOME CAMERA	ON CEILING
	DATA OUTLET	2.30 MM
	TELEPHONE OUTLET	2.30 MM
	TELEPHONE TAG BLOCK	AS PER DETAIL
	T.V. SPLITTER	AS PER DETAIL

PROJECT NAME

CONSTRUCTION OF INDIA PAVILION FOR WORLD EXPO 2025 TO BE HELD IN OSAKA, JAPAN ON DETAILED DESIGN, ENGINEERING, PROCUREMENT AND CONSTRUCTION BASIS TOGETHER WITH SERVICES FOR INTERIOR DESIGN AND DECORATION, OPERATION & COMPREHENSIVE MAINTENANCE DURING EXPO AND SUBSEQUENT DISMANTLING OF THE INDIA PAVILION.

- GENERAL NOTES:**
- THESE DRAWINGS ARE INDICATIVE AND CONCEPTUALLY PORTRAYING THE DESIGN INTENT.
 - UNLESS OTHERWISE SPECIFIED, DIMENSIONS AND LEVELS ARE IN MILLIMETERS.
 - DRAWING SHALL NOT BE SCALED. ONLY WRITTEN DIMENSIONS SHOULD BE FOLLOWED.
 - THE DRAWINGS SHALL BE READ IN CONJUNCTION WITH ALL RELEVANT MEP/STRUCTURAL DWGS AND PROJECT SPECIFICATIONS. ANY DISCREPANCY SHOULD BE BROUGHT TO THE NOTICE OF ARCHITECT BEFORE IMPLEMENTATION.
 - THE SIZES GIVEN IN DOOR WINDOW SCHEDULE IS DOOR/WINDOW OPENING SIZES, MUST INCLUDE THE MARGIN FOR PLASTER.
 - TOILETS MUST BE COORDINATED WITH INTERIOR TOILET DETAILS BEFORE CASTING. METHODOLOGY OF FIXING FOR ALL GADGET AND EQUIPMENTS SHALL BE AS PER MANUFACTURE CONSULTANT.
 - IRRESPECTIVE OF THE CONTENT INDICATED IN THE DRAWING, ALL THE BYLAWS AND NORMS APPLICABLE TO THE OSAKA MUNICIPALITY AND EXPO AUTHORITY SHALL BE FOLLOWED.
 - BEFORE CLOSING THE WALL & ROOF ALL EQUIPMENTS FOR SERVICE FLOOR SHOULD BE PLACED IN POSITION.
 - BEFORE CLOSING THE FALSE CEILING ALL THE MEP SERVICES IN THE CEILING SHOULD BE PLACED IN POSITION AND REQUIRED TESTING SHALL BE DONE.
 - BEFORE COMPLETING THE WALL FINISHES ALL THE MEP SERVICES IN THE CEILING SHOULD BE PLACED IN POSITION AND REQUIRED TESTING SHALL BE DONE.
 - ALL REQUIRED SLEEVES, CUTOUPS, OPENINGS FOR MEP SERVICE SHOULD BE CONSIDERED.
 - KITCHEN WALL, FLOORING AND CEILING SHOULD BE ADEQUATELY FIRE PROOF.

CLIENT

INDIA TRADE PROMOTION ORGANISATION

RELEASE FOR:

INFORMATION	TENDER	CONSTRUCTION	AS BUILT
-------------	--------	--------------	----------

REVISION

S.NO.	REMARKS	DATE

TITLE

ELV LAYOUT

DATE-14.03.2024

SCALE-NTS

DRAWN BY-SUKHDEV

CHECKED BY SHAMBUNATH

DWG. NO.

IPWE-DRG-ELE-103

This drawing is the property of ITPO and must not be passed on to any person or body not authorised by us to receive it nor be copied or otherwise made use either in full or in part by such person or body without our prior permission in writing.

PROJECT DESIGN AND MANAGEMENT AGENCY

CONSORTIUM

CREATIVE DESIGNER
DLF PRIME TOWER
UNIT NO. 710 ~ 712
OKHLA PHASE-1 NEW DELHI-20
creativedesigner.1@gmail.com
<https://www.cdaarchitects.in/>

RAJEEV SETHI
SCENOGRAPHERS PVT. LTD.
C-49 NEETI BAGH, NEW DELHI-110049
rajeev@rajeevsethi.com
abhimanyu@rajeevsethi.com

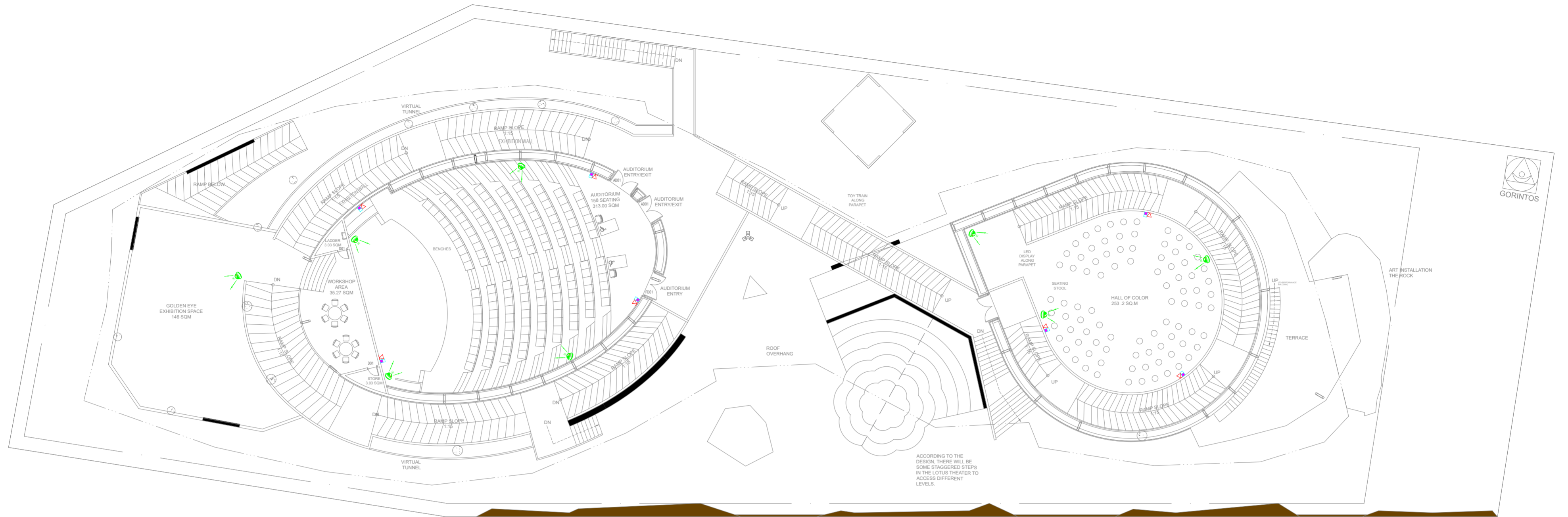

LEGEND:-	DESCRIPTION	MT. HEIGHT (MM)
	Wi-Fi	ON CEILING
	BULLET CAMERA	ON CEILING
	DOME CAMERA	ON CEILING
	DATA OUTLET	230 MM
	TELEPHONE OUTLET	230 MM
	TELEPHONE TAG BLOCK	AS PER DETAIL
	T.V. SPLITTER	AS PER DETAIL

PROJECT NAME

CONSTRUCTION OF INDIA PAVILION FOR WORLD EXPO 2025 TO BE HELD IN OSAKA, JAPAN ON DETAILED DESIGN, ENGINEERING, PROCUREMENT AND CONSTRUCTION BASIS TOGETHER WITH SERVICES FOR INTERIOR DESIGN AND DECORATION, OPERATION & COMPREHENSIVE MAINTENANCE DURING EXPO AND SUBSEQUENT DISMANTLING OF THE INDIA PAVILION.

GENERAL NOTES:

1. THESE DRAWINGS ARE INDICATIVE AND CONCEPTUALLY PORTRAYING THE DESIGN INTENT.
2. UNLESS OTHERWISE SPECIFIED, DIMENSIONS AND LEVELS ARE IN MILLIMETERS.
3. DRAWING SHALL NOT BE SCALED. ONLY WRITTEN DIMENSIONS SHOULD BE FOLLOWED.
4. THE DRAWINGS SHALL BE READ IN CONJUNCTION WITH ALL RELEVANT MEP/STRUCTURAL DWGS AND PROJECT SPECIFICATIONS. ANY DISCREPANCY SHOULD BE BROUGHT TO THE NOTICE OF ARCHITECT BEFORE IMPLEMENTATION.
5. THE SIZES GIVEN IN DOOR WINDOW SCHEDULE IS DOOR/WINDOW OPENING SIZES, MUST INCLUDE THE MARGIN FOR PLASTER.
6. TOILETS MUST BE COORDINATED WITH INTERIOR TOILET DETAILS BEFORE CASTING. METHODOLOGY OF FIXING FOR ALL GADGET AND EQUIPMENTS SHALL BE AS PER MANUFACTURE CONSULTANT.
7. IRRESPECTIVE OF THE CONTENT INDICATED IN THE DRAWING, ALL THE BYLAWS AND NORMS APPLICABLE TO THE OSAKA MUNICIPALITY AND EXPO AUTHORITY SHALL BE FOLLOWED.
8. BEFORE CLOSING THE WALL & ROOF ALL EQUIPMENTS FOR SERVICE FLOOR SHOULD BE PLACED IN POSITION.
9. BEFORE CLOSING THE FALSE CEILING ALL THE MEP SERVICES IN THE CEILING SHOULD BE PLACED IN POSITION AND REQUIRED TESTING SHALL BE DONE.
10. BEFORE COMPLETING THE WALL FINISHES ALL THE MEP SERVICES IN THE CEILING SHOULD BE PLACED IN POSITION AND REQUIRED TESTING SHALL BE DONE.
11. ALL REQUIRED SLEEVES, CUTOUPS, OPENINGS FOR MEP SERVICE SHOULD BE CONSIDERED.
12. KITCHEN WALL, FLOORING AND CEILING SHOULD BE ADEQUATELY FIRE PROOF.

CLIENT

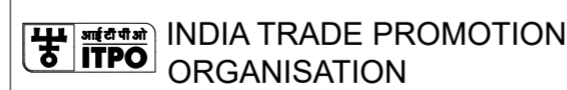

RELEASE FOR:

INFORMATION	TENDER	CONSTRUCTION	AS BUILT
-------------	--------	--------------	----------

REVISION

S.NO.	REMARKS	DATE

TITLE

ELV LAYOUT FIRST FLOOR

DATE-14.03.2024
 SCALE-NTS
 DRAWN BY-SUKHDEV
 CHECKED BY SHAMBUNATH
 DWG. NO.
 IPWE-DRG-ELE-103A

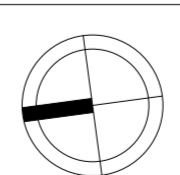

This drawing is the property of ITPO and must not be passed on to any person or body not authorised by us to receive. It nor be copied or otherwise made use either in full or in part by such person or body without our prior permission in writing.

PROJECT DESIGN AND MANAGMENT AGENCY

CONSORTIUM

CDA CREATIVE DESIGNER
 DLF PRIME TOWER
 UNIT NO. 710 ~ 712
 OKHLA PHASE-1 NEW DELHI-20
 creativedesigner.1@gmail.com
<https://www.cdaarchitects.in/>

RAJEEV SETHI SCENOGRAPHERS PVT. LTD.
 C-49 NEETI BAGH, NEW DELHI-110049
 rajeev@rajeevsethi.com
 abhimanyu@rajeevsethi.com

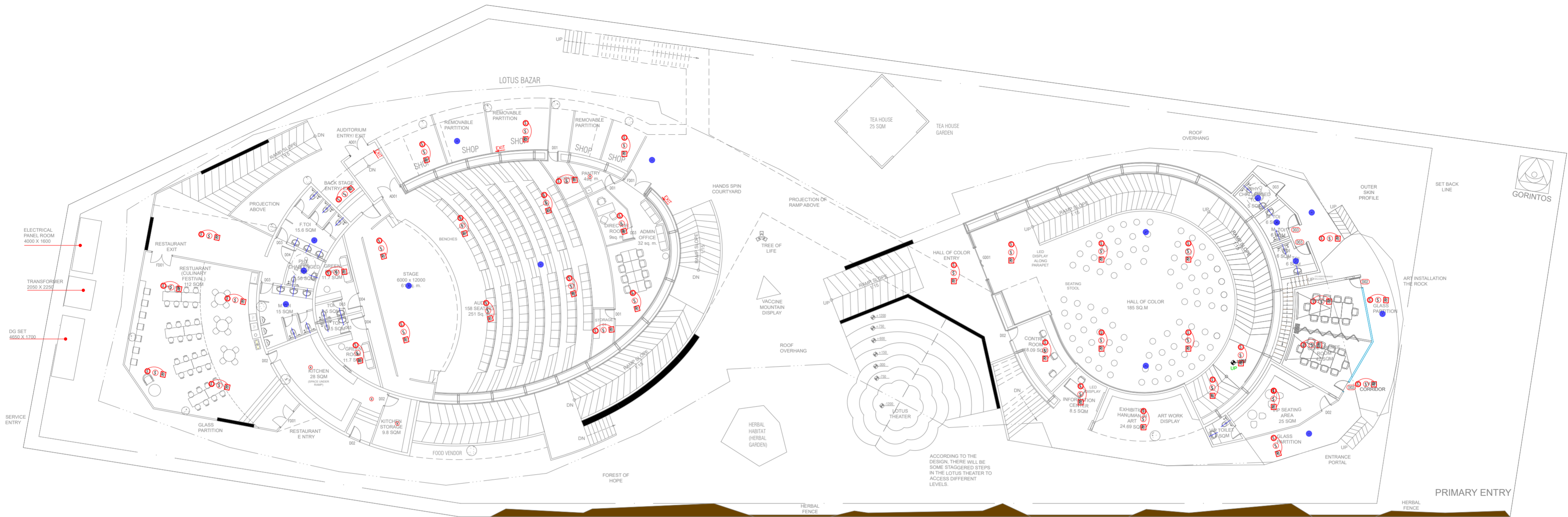

LEGEND:	DESCRIPTION	MT.HEIGHT (MM)
⊙	PA SYSTEM SPEAKER	ON CEILING
⊕	HEAT DETECTOR	ON CEILING
⊖	CONTROL MODULE	ON CEILING
Ⓜ	MONITOR MODULE	ON CEILING
Ⓢ	SMOKE DETECTOR ABOVE FALSE CEILING	ON CEILING
Ⓡ	RESPONSE INDICATOR	ON CEILING
⚡	FIRE FIGHTERS TELEPHONE JACK	1200 MM
Ⓜ	MANUAL CALL POINT	1200 MM
Ⓢ	HOOTER CUM STROBE FLASHER	2400 MM

PROJECT NAME

CONSTRUCTION OF INDIA PAVILION FOR WORLD EXPO 2025 TO BE HELD IN OSAKA, JAPAN ON DETAILED DESIGN, ENGINEERING, PROCUREMENT AND CONSTRUCTION BASIS TOGETHER WITH SERVICES FOR INTERIOR DESIGN AND DECORATION, OPERATION & COMPREHENSIVE MAINTENANCE DURING EXPO AND SUBSEQUENT DISMANTLING OF THE INDIA PAVILION.

- GENERAL NOTES:**
- THESE DRAWINGS ARE INDICATIVE AND CONCEPTUALLY PORTRAYING THE DESIGN INTENT.
 - UNLESS OTHERWISE SPECIFIED, DIMENSIONS AND LEVELS ARE IN MILLIMETERS.
 - DRAWING SHALL NOT BE SCALED. ONLY WRITTEN DIMENSIONS SHOULD BE FOLLOWED.
 - THE DRAWINGS SHALL BE READ IN CONJUNCTION WITH ALL RELEVANT MEP/STRUCTURAL DWGS AND PROJECT SPECIFICATIONS. ANY DISCREPANCY SHOULD BE BROUGHT TO THE NOTICE OF ARCHITECT BEFORE IMPLEMENTATION.
 - THE SIZES GIVEN IN DOOR WINDOW SCHEDULE IS DOOR/WINDOW OPENING SIZES, MUST INCLUDE THE MARGIN FOR PLASTER.
 - TOILETS MUST BE COORDINATED WITH INTERIOR TOILET DETAILS BEFORE CASTING. METHODOLOGY OF FIXING FOR ALL GADGET AND EQUIPMENTS SHALL BE AS PER MANUFACTURE CONSULTANT.
 - IRRESPECTIVE OF THE CONTENT INDICATED IN THE DRAWING, ALL THE BYLAWS AND NORMS APPLICABLE TO THE OSAKA MUNICIPALITY AND EXPO AUTHORITY SHALL BE FOLLOWED.
 - BEFORE CLOSING THE WALL & ROOF ALL EQUIPMENTS FOR SERVICE FLOOR SHOULD BE PLACED IN POSITION.
 - BEFORE CLOSING THE FALSE CEILING ALL THE MEP SERVICES IN THE CEILING SHOULD BE PLACED IN POSITION AND REQUIRED TESTING SHALL BE DONE.
 - BEFORE COMPLETING THE WALL FINISHES ALL THE MEP SERVICES IN THE CEILING SHOULD BE PLACED IN POSITION AND REQUIRED TESTING SHALL BE DONE.
 - ALL REQUIRED SLEEVES, CUTOUPS, OPENINGS FOR MEP SERVICE SHOULD BE CONSIDERED.
 - KITCHEN WALL, FLOORING AND CEILING SHOULD BE ADEQUATELY FIRE PROOF.

CLIENT

INDIA TRADE PROMOTION ORGANISATION

RELEASE FOR:

INFORMATION	TENDER	CONSTRUCTION	AS BUILT
-------------	--------	--------------	----------

REVISION

S.NO.	REMARKS	DATE

TITLE

FIRE & PA LAYOUT GROUND FLOOR

DATE-14.03.2024

SCALE-NTS

DRAWN BY-SUKHDEV

CHECKED BY SHAMBUNATH

DWG. NO.

IPWE-DRG-ELE-104

This drawing is the property of ITPO and must not be passed on to any person or body not authorised by us to receive it nor be copied or otherwise made use either in full or in part by such person or body without our prior permission in writing.

PROJECT DESIGN AND MANAGEMENT AGENCY

CONSORTIUM

CDA CREATIVE DESIGNER
DLF PRIME TOWER
UNIT NO. 710 ~ 712
OKHLA PHASE-1 NEW DELHI-20
creativedesigner.1@gmail.com
<https://www.cdaarchitects.in/>

RAJEEV SETHI SCENOGRAPHERS PVT. LTD.
C-49 NEETI BAGH, NEW DELHI-110049
rajeev@rajeevsethi.com
abhimanyu@rajeevsethi.com

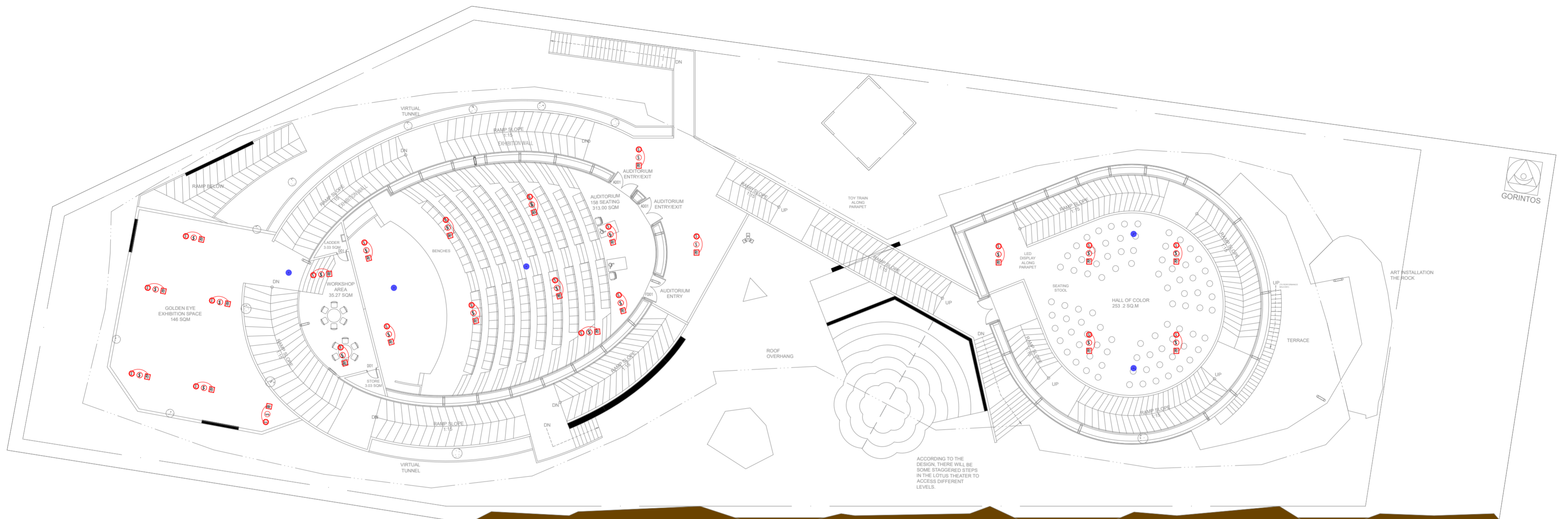

LEGEND:	DESCRIPTION	MT.HEIGHT (MM)
	PA SYSTEM SPEAKER	ON CEILING
	HEAT DETECTOR	ON CEILING
	CONTROL MODULE	ON CEILING
	MONITOR MODULE	ON CEILING
	SMOKE DETECTOR ABOVE FALSE CEILING	ON CEILING
	RESPONSE INDICATOR	ON CEILING
	FIRE FIGHTERS TELEPHONE JACK	1200 MM
	MANUAL CALL POINT	1200 MM
	HOOTER CUM STROBE FLASHER	2400 MM

PROJECT NAME

CONSTRUCTION OF INDIA PAVILION FOR WORLD EXPO 2025 TO BE HELD IN OSAKA, JAPAN ON DETAILED DESIGN, ENGINEERING, PROCUREMENT AND CONSTRUCTION BASIS TOGETHER WITH SERVICES FOR INTERIOR DESIGN AND DECORATION, OPERATION & COMPREHENSIVE MAINTENANCE DURING EXPO AND SUBSEQUENT DISMANTLING OF THE INDIA PAVILION.

- GENERAL NOTES:**
- THESE DRAWINGS ARE INDICATIVE AND CONCEPTUALLY PORTRAYING THE DESIGN INTENT.
 - UNLESS OTHERWISE SPECIFIED, DIMENSIONS AND LEVELS ARE IN MILLIMETERS.
 - DRAWING SHALL NOT BE SCALED. ONLY WRITTEN DIMENSIONS SHOULD BE FOLLOWED.
 - THE DRAWINGS SHALL BE READ IN CONJUNCTION WITH ALL RELEVANT MEP/STRUCTURAL DWGS AND PROJECT SPECIFICATIONS. ANY DISCREPANCY SHOULD BE BROUGHT TO THE NOTICE OF ARCHITECT BEFORE IMPLEMENTATION.
 - THE SIZES GIVEN IN DOOR WINDOW SCHEDULE IS DOOR/WINDOW OPENING SIZES, MUST INCLUDE THE MARGIN FOR PLASTER.
 - TOILETS MUST BE COORDINATED WITH INTERIOR TOILET DETAILS BEFORE CASTING. METHODOLOGY OF FIXING FOR ALL GADGET AND EQUIPMENTS SHALL BE AS PER MANUFACTURE CONSULTANT.
 - IRRESPECTIVE OF THE CONTENT INDICATED IN THE DRAWING, ALL THE BYLAWS AND NORMS APPLICABLE TO THE OSAKA MUNICIPALITY AND EXPO AUTHORITY SHALL BE FOLLOWED.
 - BEFORE CLOSING THE WALL & ROOF ALL EQUIPMENTS FOR SERVICE FLOOR SHOULD BE PLACED IN POSITION.
 - BEFORE CLOSING THE FALSE CEILING ALL THE MEP SERVICES IN THE CEILING SHOULD BE PLACED IN POSITION AND REQUIRED TESTING SHALL BE DONE.
 - BEFORE COMPLETING THE WALL FINISHES ALL THE MEP SERVICES IN THE CEILING SHOULD BE PLACED IN POSITION AND REQUIRED TESTING SHALL BE DONE.
 - ALL REQUIRED SLEEVES, CUTOUTS, OPENINGS FOR MEP SERVICE SHOULD BE CONSIDERED.
 - KITCHEN WALL, FLOORING AND CEILING SHOULD BE ADEQUATELY FIRE PROOF.

CLIENT

INDIA TRADE PROMOTION ORGANISATION

RELEASE FOR:

INFORMATION	TENDER	CONSTRUCTION	AS BUILT
-------------	--------	--------------	----------

REVISION

S.NO.	REMARKS	DATE

TITLE

FIRE & PA LAYOUT FIRST FLOOR

DATE-14.03.2024

SCALE-NTS

DRAWN BY-SUKHDEV

CHECKED BY SHAMBUNATH

DWG. NO.

IPWE-DRG-ELE-104A

This drawing is the property of ITPO and must not be passed on to any person or body not authorised by us to receive it nor be copied or otherwise made use either in full or in part by such person or body without our prior permission in writing.

PROJECT DESIGN AND MANAGEMENT AGENCY

CONSORTIUM

CREATIVE DESIGNER
DLF PRIME TOWER
UNIT NO. 710 ~ 712
OKHLA PHASE-1 NEW DELHI-20
creativedesigner.1@gmail.com
<https://www.cdaarchitects.in/>

RAJEEV SETHI
SCENOGRAPHERS PVT. LTD.
C-49 NEETI BAGH, NEW DELHI-110049
rajeev@rajeevsethi.com
abhimanju@rajeevsethi.com

DOOR WINDOW SCHEDULE		
DOOR	WIDTH	LINTEL
D01	750	2400
D02	850	2400
D03	900	2400
D04	1050	2400
GG01	5000	2400
FG01	2000	2400

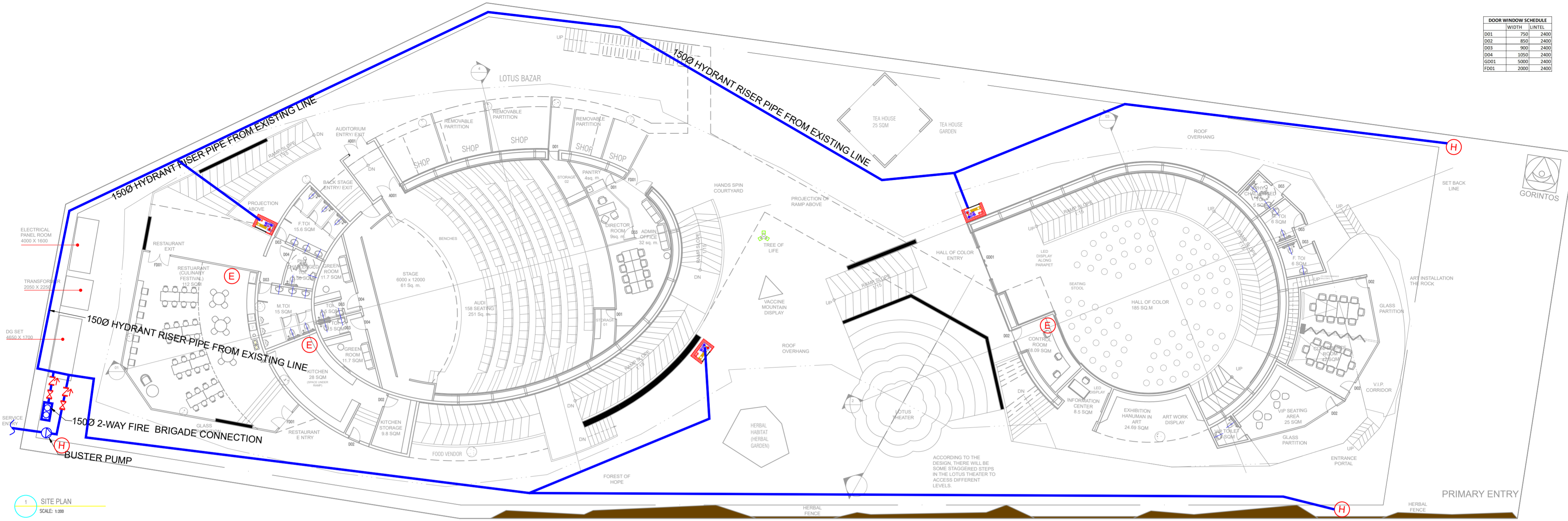

1 SITE PLAN
SCALE: 1:200

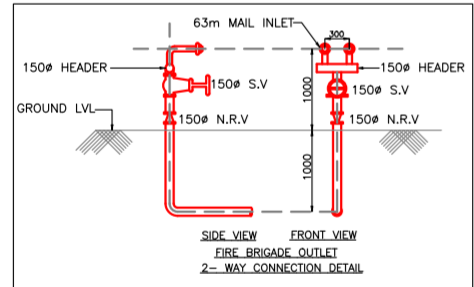

LEGEND

	Fire Hydrant
	Fire Extinguisher
	Fire Hose Cabinet

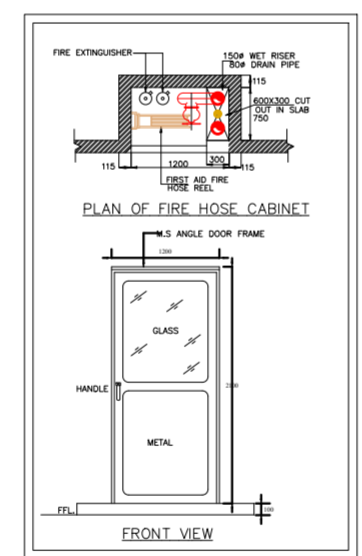

PROJECT NAME

CONSTRUCTION OF INDIA PAVILION FOR WORLD EXPO 2025 TO BE HELD IN OSAKA, JAPAN ON DETAILED DESIGN, ENGINEERING, PROCUREMENT AND CONSTRUCTION BASIS TOGETHER WITH SERVICES FOR INTERIOR DESIGN AND DECORATION, OPERATION & COMPREHENSIVE MAINTENANCE DURING EXPO AND SUBSEQUENT DISMANTLING OF THE INDIA PAVILION.

- GENERAL NOTES:**
- THESE DRAWINGS ARE INDICATIVE AND CONCEPTUALLY PORTRAYING THE DESIGN INTENT.
 - UNLESS OTHERWISE SPECIFIED, DIMENSIONS AND LEVELS ARE IN MILLIMETERS.
 - DRAWING SHALL NOT BE SCALED. ONLY WRITTEN DIMENSIONS SHOULD BE FOLLOWED.
 - THE DRAWINGS SHALL BE READ IN CONJUNCTION WITH ALL RELEVANT MEP/STRUCTURAL DWGS AND PROJECT SPECIFICATIONS. ANY DISCREPANCY SHOULD BE BROUGHT TO THE NOTICE OF ARCHITECT BEFORE IMPLEMENTATION.
 - THE SIZES GIVEN IN DOOR WINDOW SCHEDULE IS DOOR/WINDOW OPENING SIZES, MUST INCLUDE THE MARGIN FOR PLASTER.
 - TOILETS MUST BE COORDINATED WITH INTERIOR TOILET DETAILS BEFORE CASTING. METHODOLOGY OF FIXING FOR ALL GADGET AND EQUIPMENTS SHALL BE AS PER MANUFACTURE CONSULTANT.
 - IRRESPECTIVE OF THE CONTENT INDICATED IN THE DRAWING, ALL THE BYLAWS AND NORMS APPLICABLE TO THE OSAKA MUNICIPALITY AND EXPO AUTHORITY SHALL BE FOLLOWED.
 - BEFORE CLOSING THE WALL & ROOF ALL EQUIPMENTS FOR SERVICE FLOOR SHOULD BE PLACED IN POSITION.
 - BEFORE CLOSING THE FALSE CEILING ALL THE MEP SERVICES IN THE CEILING SHOULD BE PLACED IN POSITION AND REQUIRED TESTING SHALL BE DONE.
 - BEFORE COMPLETING THE WALL FINISHES ALL THE MEP SERVICES IN THE CEILING SHOULD BE PLACED IN POSITION AND REQUIRED TESTING SHALL BE DONE.
 - ALL REQUIRED SLEEVES, CUTOUTS, OPENINGS FOR MEP SERVICE SHOULD BE CONSIDERED.
 - KITCHEN WALL, FLOORING AND CEILING SHOULD BE ADEQUATELY FIRE PROOF.

CLIENT

INDIA TRADE PROMOTION ORGANISATION

RELEASE FOR:

INFORMATION	TENDER	CONSTRUCTION	AS BUILT
-------------	--------	--------------	----------

REVISION

S.NO.	REMARKS	DATE

TITLE

GROUND FLOOR FIRE FIGHTING LAYOUT PLAN

DATE

SCALE 1 : 200 (A2)

DRAWN BY

CHECKED BY

DWG. NO.

IPWE-DRG-FF-101

This drawing is the property of ITPO and must not be passed on to any person or body not authorised by us to receive it nor be copied or otherwise made use either in full or in part by such person or body without our prior permission in writing.

PROJECT DESIGN AND MANAGEMENT AGENCY

CONSORTIUM

CREATIVE DESIGNER
DLF PRIME TOWER
UNIT NO. 710 ~ 712
OKHLA PHASE-1 NEW DELHI-20
createdesigner.1@gmail.com
<https://www.cdaarchitects.in/>

RAJEEV SETHI
SCENOGRAPHERS PVT. LTD.
C-49 NEETI BAGH, NEW DELHI-110049
rajeev@rajeevsethi.com
abhimanyu@rajeevsethi.com

DOOR WINDOW SCHEDULE		
	WIDTH	HEIGHT
D01	750	2400
D02	850	2400
D03	900	2400
D04	1050	2400
GD01	5000	2400
FD01	2000	2400

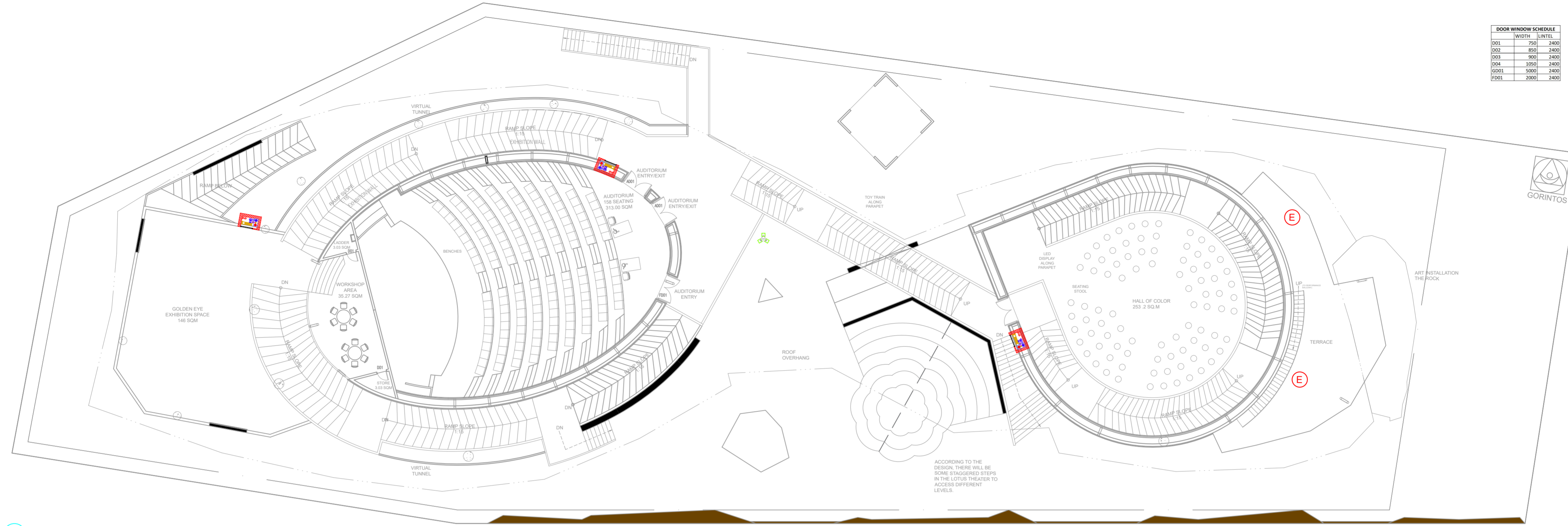

3 FIRST FLOOR CONCOURSE PLAN
SCALE: 1:200

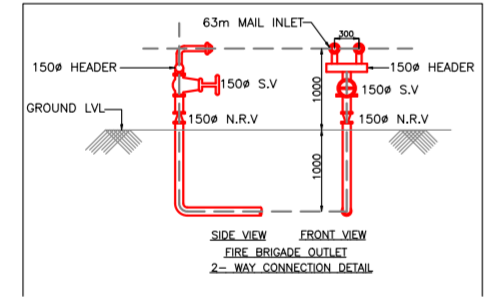

LEGEND

	Fire Hydrant
	Fire Extinguisher
	Fire Hose Cabinet

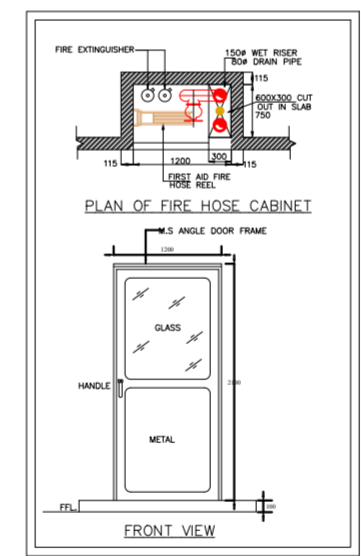

PROJECT NAME

CONSTRUCTION OF INDIA PAVILION FOR WORLD EXPO 2025 TO BE HELD IN OSAKA, JAPAN ON DETAILED DESIGN, ENGINEERING, PROCUREMENT AND CONSTRUCTION BASIS TOGETHER WITH SERVICES FOR INTERIOR DESIGN AND DECORATION, OPERATION & COMPREHENSIVE MAINTENANCE DURING EXPO AND SUBSEQUENT DISMANTLING OF THE INDIA PAVILION.

- GENERAL NOTES:**
- THESE DRAWINGS ARE INDICATIVE AND CONCEPTUALLY PORTRAYING THE DESIGN INTENT.
 - UNLESS OTHERWISE SPECIFIED, DIMENSIONS AND LEVELS ARE IN MILLIMETERS.
 - DRAWING SHALL NOT BE SCALED. ONLY WRITTEN DIMENSIONS SHOULD BE FOLLOWED.
 - THE DRAWINGS SHALL BE READ IN CONJUNCTION WITH ALL RELEVANT MEP/STRUCTURAL DWGS AND PROJECT SPECIFICATIONS. ANY DISCREPANCY SHOULD BE BROUGHT TO THE NOTICE OF ARCHITECT BEFORE IMPLEMENTATION.
 - THE SIZES GIVEN IN DOOR WINDOW SCHEDULE IS DOOR/WINDOW OPENING SIZES, MUST INCLUDE THE MARGIN FOR PLASTER.
 - TOILETS MUST BE COORDINATED WITH INTERIOR TOILET DETAILS BEFORE CASTING. METHODOLOGY OF FIXING FOR ALL GADGET AND EQUIPMENTS SHALL BE AS PER MANUFACTURE CONSULTANT.
 - IRRESPECTIVE OF THE CONTENT INDICATED IN THE DRAWING, ALL THE BYLAWS AND NORMS APPLICABLE TO THE OSAKA MUNICIPALITY AND EXPO AUTHORITY SHALL BE FOLLOWED.
 - BEFORE CLOSING THE WALL & ROOF ALL EQUIPMENTS FOR SERVICE FLOOR SHOULD BE PLACED IN POSITION.
 - BEFORE CLOSING THE FALSE CEILING ALL THE MEP SERVICES IN THE CEILING SHOULD BE PLACED IN POSITION AND REQUIRED TESTING SHALL BE DONE.
 - BEFORE COMPLETING THE WALL FINISHES ALL THE MEP SERVICES IN THE CEILING SHOULD BE PLACED IN POSITION AND REQUIRED TESTING SHALL BE DONE.
 - ALL REQUIRED SLEEVES, CUTOUTS, OPENINGS FOR MEP SERVICE SHOULD BE CONSIDERED.
 - KITCHEN WALL, FLOORING AND CEILING SHOULD BE ADEQUATELY FIRE PROOF.

CLIENT

INDIA TRADE PROMOTION ORGANISATION

RELEASE FOR:

INFORMATION	TENDER	CONSTRUCTION	AS BUILT
-------------	--------	--------------	----------

REVISION

S.NO.	REMARKS	DATE

TITLE

FIRST FLOOR FIRE FIGHTING LAYOUT PLAN

REVISION

DATE	SCALE
	1 : 200 (A2)

DRAWN BY

CHECKED BY

DWG. NO.

PWE-DRG-FF-102

This drawing is the property of ITPO and must not be passed on to any person or body not authorised by us to receive it nor be copied or otherwise made use either in full or in part by such person or body without our prior permission in writing.

PROJECT DESIGN AND MANAGEMENT AGENCY

CONSORTIUM

CREATIVE DESIGNER
DLF PRIME TOWER
UNIT NO. 710 ~ 712
OKHLA PHASE-1 NEW DELHI-20
creativdesigner.1@gmail.com
<https://www.cdaarchitects.in/>

RAJEEV SETHI SCENOGRAPHERS PVT. LTD.
C-49 NEETI BAGH, NEW DELHI-110049
rajeev@rajeevsethi.com
abhimanyu@rajeevsethi.com

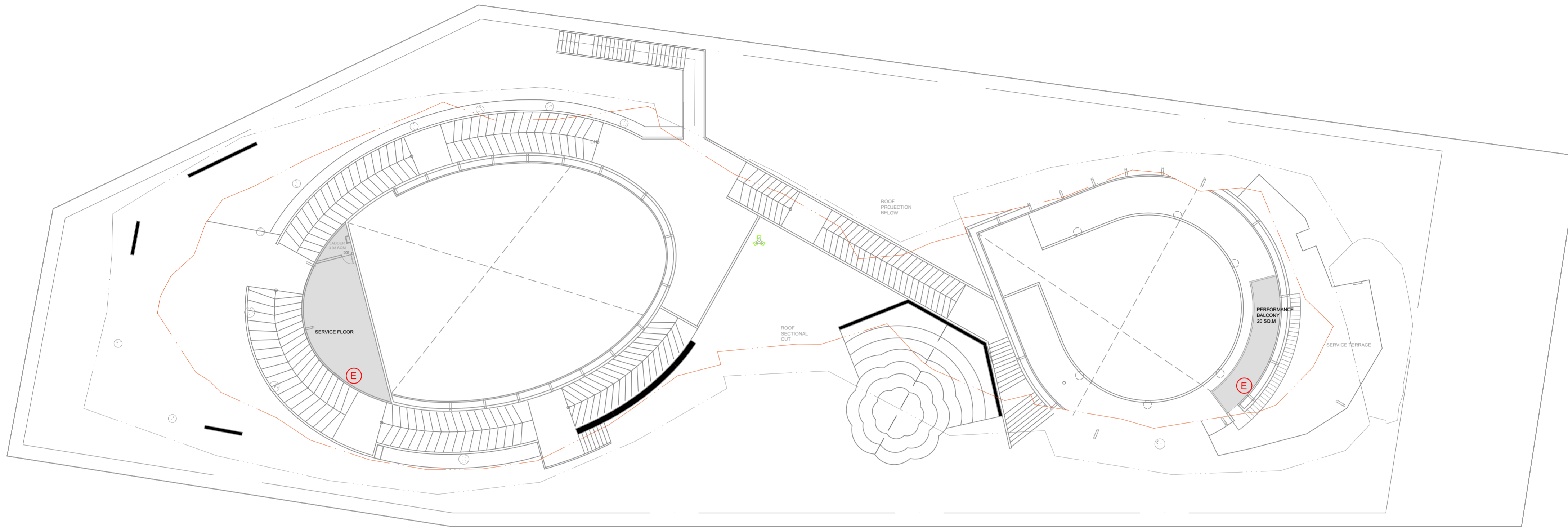

1 SECOND FLOOR CONCOURSE PLAN
SCALE: 1:200

LEGEND

	Fire Hydrant
	Fire Extinguisher
	Fire Hose Cabinet

PROJECT NAME

CONSTRUCTION OF INDIA PAVILION FOR WORLD EXPO 2025 TO BE HELD IN OSAKA, JAPAN ON DETAILED DESIGN, ENGINEERING, PROCUREMENT AND CONSTRUCTION BASIS TOGETHER WITH SERVICES FOR INTERIOR DESIGN AND DECORATION, OPERATION & COMPREHENSIVE MAINTENANCE DURING EXPO AND SUBSEQUENT DISMANTLING OF THE INDIA PAVILION.

- GENERAL NOTES:**
- THESE DRAWINGS ARE INDICATIVE AND CONCEPTUALLY PORTRAYING THE DESIGN INTENT.
 - UNLESS OTHERWISE SPECIFIED, DIMENSIONS AND LEVELS ARE IN MILLIMETERS.
 - DRAWING SHALL NOT BE SCALED. ONLY WRITTEN DIMENSIONS SHOULD BE FOLLOWED.
 - THE DRAWINGS SHALL BE READ IN CONJUNCTION WITH ALL RELEVANT MEP/STRUCTURAL DWGS AND PROJECT SPECIFICATIONS. ANY DISCREPANCY SHOULD BE BROUGHT TO THE NOTICE OF ARCHITECT BEFORE IMPLEMENTATION.
 - THE SIZES GIVEN IN DOOR WINDOW SCHEDULE IS DOOR/WINDOW OPENING SIZES, MUST INCLUDE THE MARGIN FOR PLASTER.
 - TOILETS MUST BE COORDINATED WITH INTERIOR TOILET DETAILS BEFORE CASTING. METHODOLOGY OF FIXING FOR ALL GADGET AND EQUIPMENTS SHALL BE AS PER MANUFACTURE CONSULTANT.
 - IRRESPECTIVE OF THE CONTENT INDICATED IN THE DRAWING, ALL THE BYLAWS AND NORMS APPLICABLE TO THE OSAKA MUNICIPALITY AND EXPO AUTHORITY SHALL BE FOLLOWED.
 - BEFORE CLOSING THE WALL & ROOF ALL EQUIPMENTS FOR SERVICE FLOOR SHOULD BE PLACED IN POSITION.
 - BEFORE CLOSING THE FALSE CEILING ALL THE MEP SERVICES IN THE CEILING SHOULD BE PLACED IN POSITION AND REQUIRED TESTING SHALL BE DONE.
 - BEFORE COMPLETING THE WALL FINISHES ALL THE MEP SERVICES IN THE CEILING SHOULD BE PLACED IN POSITION AND REQUIRED TESTING SHALL BE DONE.
 - ALL REQUIRED SLEEVES, CUTOUTS, OPENINGS FOR MEP SERVICE SHOULD BE CONSIDERED.
 - KITCHEN WALL, FLOORING AND CEILING SHOULD BE ADEQUATELY FIRE PROOF.

CLIENT

INDIA TRADE PROMOTION ORGANISATION

RELEASE FOR:

INFORMATION	TENDER	CONSTRUCTION	AS BUILT
-------------	--------	--------------	----------

REVISION

S.NO.	REMARKS	DATE

TITLE

SECOND FLOOR CONCOURSE PLAN

REVISION

DATE	
SCALE 1 : 200 (A2)	
DRAWN BY	
CHECKED BY	
DWG. NO.	
PWE-DRG-FF-103	
This drawing is the property of ITPO and must not be passed on to any person or body not authorised by us to receive it nor be copied or otherwise made use either in full or in part by such person or body without our prior permission in writing.	

PROJECT DESIGN AND MANAGEMENT AGENCY

CONSORTIUM

CREATIVE DESIGNER
DLF PRIME TOWER
UNIT NO. 710 ~ 712
OKHLA PHASE-1 NEW DELHI-20
creativedesigner.1@gmail.com
<https://www.cdaarchitects.in/>

RAJEEV SETHI
SCENOGRAPHERS PVT. LTD.
C-49 NEETI BAGH, NEW DELHI-110049
rajeev@rajeevsethi.com
abhimanyu@rajeevsethi.com

DOOR WINDOW SCHEDULE		
DOOR	WIDTH	LINTEL
D01	750	2400
D02	850	2400
D03	900	2400
D04	1050	2400
D001	5000	2400
F001	2000	2400

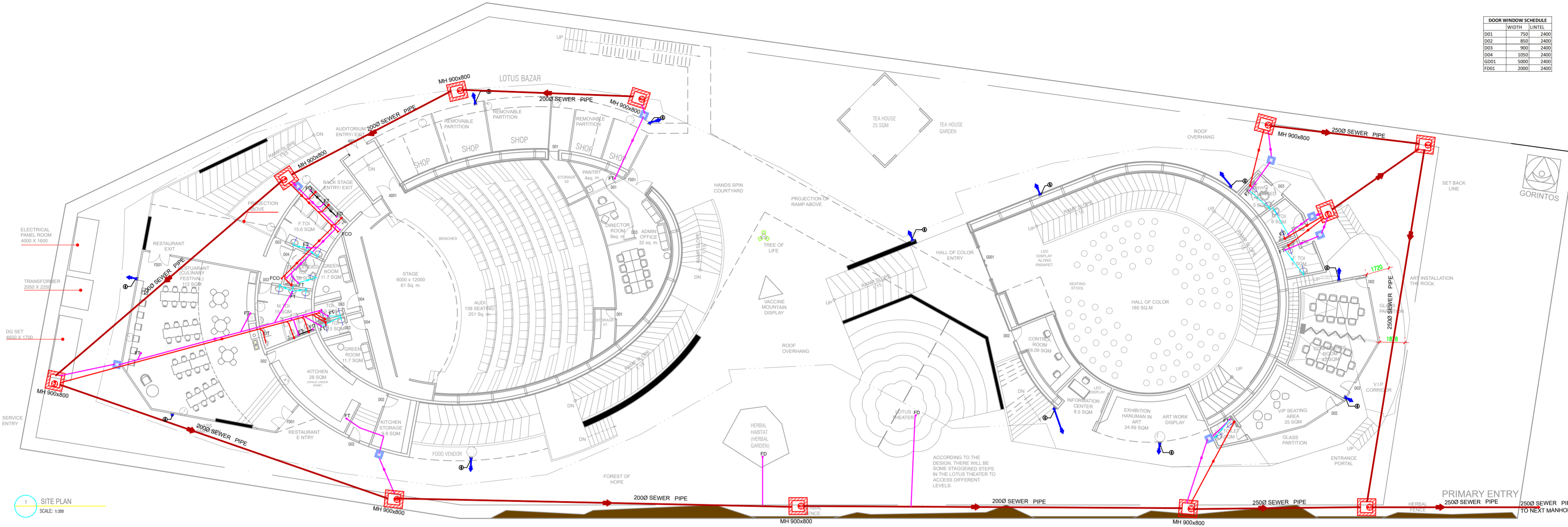

1 SITE PLAN
SCALE: 1:200

LEGENDS:-

S.NO.	SYM.	DESCRIPTION
1		1000 SOIL & VENT PIPE
2		1000 WASTE & VENT PIPE
3		900 SOIL VENT PIPE
4		110 (OD) RAIN WATER DN TAKE PIPE
5		110 (OD) RAIN WATER DN TAKE PIPE
6		1000 ETP WASTE PIPE
7		DOMESTIC WATER SUPPLY DN TAKE PIPE
8		FLUSHING WATER SUPPLY DN TAKE PIPE
9		DOMESTIC RO WATER DN TAKE PIPE
10		HOT WATER DN TAKE PIPE
11		DOMESTIC WATER SUPPLY RISER PIPE
12		FLUSHING WATER SUPPLY RISER PIPE
		320 WASTE PIPE
		500 WASTE PIPE
		1000 SOIL PIPE
		1000 WASTE PIPE
		1500 RAIN WATER PIPE
		DOMESTIC WATER SUPPLY PIPE
		FLUSHING WATER SUPPLY PIPE
		1500 SEWERAGE LINE
		2000 STORM WATER LINE
		FLOOR DRAIN 100X50mm
		FLOOR TRAP 100X100mm
		FLOOR CLEAN OUT PLUG
		GULLY TRAP 300X300mm
		CATCH BASIN 450X450mm
		SEWERAGE MANHOLE 900X800mm

LEGENDS FOR MANHOLE

RECTANGULAR MANHOLE SIZE AS PER DEPTH

900X800MM	For depth less than 0.90m
1200x900mm	Above 0.90m & upto 2.50m

CIRCULAR MANHOLE SIZE AS PER DEPTH

900Ø	Above 0.9m & upto 1.65m
1200Ø	Above 1.65 & upto 2.30m
1500Ø	Above 2.30 & upto 9.00m

PLUMBING NOTES:-

- WASH BASIN TO FLOOR TRAP(FT) 320 WASTE PIPE
- SINK TO FLOOR TRAP(FT) 400 WASTE PIPE
- URINAL TO URINAL TRAP(UT) 400 SOIL PIPE
- FLOOR DRAIN(FD) TO FLOOR TRAP (FT)500WASTE PIPE
- 100Ø PIPE USED FOR SOIL PIPE
- 150&100ØPIPE USED FOR RAIN WATER PIPE

PROJECT NAME

CONSTRUCTION OF INDIA PAVILION FOR WORLD EXPO 2025 TO BE HELD IN OSAKA, JAPAN ON DETAILED DESIGN, ENGINEERING, PROCUREMENT AND CONSTRUCTION BASIS TOGETHER WITH SERVICES FOR INTERIOR DESIGN AND DECORATION, OPERATION & COMPREHENSIVE MAINTENANCE DURING EXPO AND SUBSEQUENT DISMANTLING OF THE INDIA PAVILION.

GENERAL NOTES:

- THESE DRAWINGS ARE INDICATIVE AND CONCEPTUALLY PORTRAYING THE DESIGN INTENT.
- UNLESS OTHERWISE SPECIFIED, DIMENSIONS AND LEVELS ARE IN MILLIMETERS.
- DRAWING SHALL NOT BE SCALED. ONLY WRITTEN DIMENSIONS SHOULD BE FOLLOWED.
- THE DRAWINGS SHALL BE READ IN CONJUNCTION WITH ALL RELEVANT MEP/STRUCTURAL DWGS AND PROJECT SPECIFICATIONS. ANY DISCREPANCY SHOULD BE BROUGHT TO THE NOTICE OF ARCHITECT BEFORE IMPLEMENTATION.
- THE SIZES GIVEN IN DOOR WINDOW SCHEDULE IS DOOR/WINDOW OPENING SIZES, MUST INCLUDE THE MARGIN FOR PLASTER.
- TOILETS MUST BE COORDINATED WITH INTERIOR TOILET DETAILS BEFORE CASTING. METHODOLOGY OF FIXING FOR ALL GADGET AND EQUIPMENTS SHALL BE AS PER MANUFACTURE CONSULTANT.
- IRRESPECTIVE OF THE CONTENT INDICATED IN THE DRAWING, ALL THE BYLAWS AND NORMS APPLICABLE TO THE OSAKA MUNICIPALITY AND EXPO AUTHORITY SHALL BE FOLLOWED.
- BEFORE CLOSING THE WALL & ROOF ALL EQUIPMENTS FOR SERVICE FLOOR SHOULD BE PLACED IN POSITION.
- BEFORE CLOSING THE FALSE CEILING ALL THE MEP SERVICES IN THE CEILING SHOULD BE PLACED IN POSITION AND REQUIRED TESTING SHALL BE DONE.
- BEFORE COMPLETING THE WALL FINISHES ALL THE MEP SERVICES IN THE CEILING SHOULD BE PLACED IN POSITION AND REQUIRED TESTING SHALL BE DONE.
- ALL REQUIRED SLEEVES, CUTOUTS, OPENINGS FOR MEP SERVICE SHOULD BE CONSIDERED.
- KITCHEN WALL, FLOORING AND CEILING SHOULD BE ADEQUATELY FIRE PROOF.

CLIENT

INDIA TRADE PROMOTION ORGANISATION

RELEASE FOR:

INFORMATION	TENDER	CONSTRUCTION	AS BUILT
-------------	--------	--------------	----------

REVISION

S.NO.	REMARKS	DATE

TITLE

GROUND FLOOR PLUMBING LAYOUT

DATE

SCALE 1 : 200 (A2)

DRAWN BY

CHECKED BY

DWG. NO.

IPWE-DRG-PL-101

This drawing is the property of ITPO and must not be passed on to any person or body not authorised by us to receive it nor be copied or otherwise made use either in full or in part by such person or body without our prior permission in writing.

PROJECT DESIGN AND MANAGEMENT AGENCY

CONSORTIUM

CREATIVE DESIGNER
DLF PRIME TOWER
UNIT NO. 710 ~ 712
OKHLA PHASE-1 NEW DELHI-20
creativdesigner.1@gmail.com
<https://www.cdaarchitects.in/>

RAJEEV SETHI
SCENOGRAPHERS PVT. LTD.
C-49 NEETI BAGH, NEW DELHI-110049
rajeev@rajeevsethi.com
abhimanyu@rajeevsethi.com

DOOR WINDOW SCHEDULE		
	WIDTH	LINTEL
D01	750	2400
D02	850	2400
D03	900	2400
D04	1050	2400
GD01	5000	2400
FD01	2000	2400

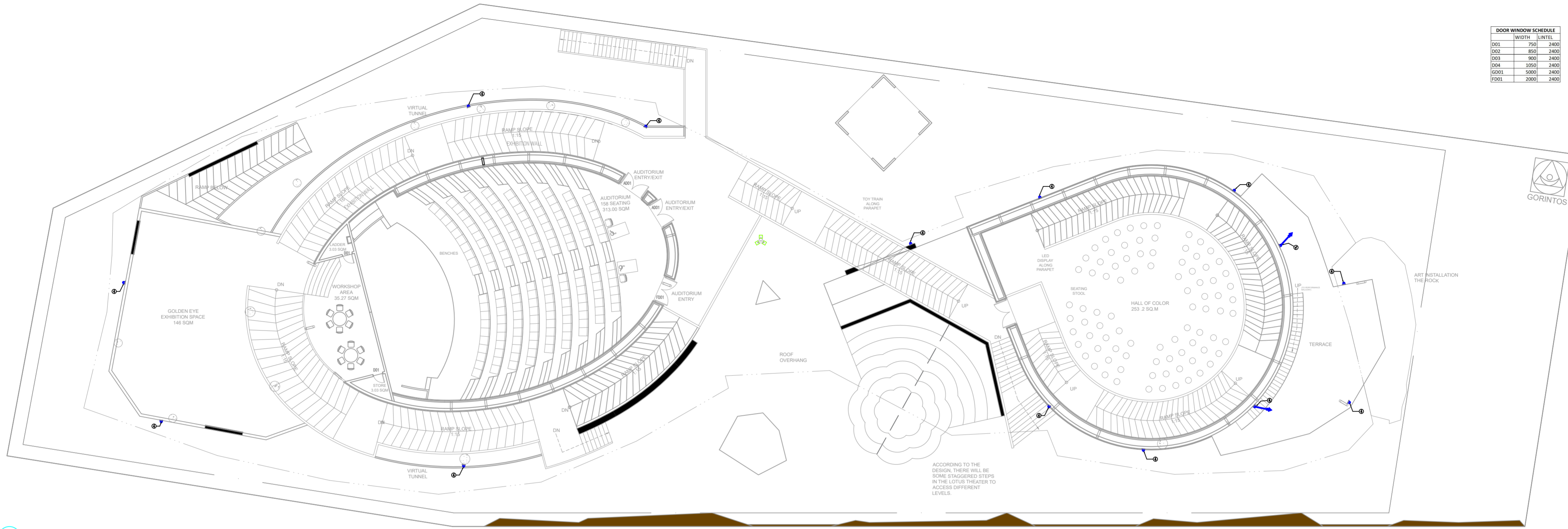

3 FIRST FLOOR CONCOURSE PLAN
SCALE: 1:200

LEGENDS:-

S.NO.	SYM.	DESCRIPTION
1		1000 SOIL & VENT PIPE
2		1000 WASTE & VENT PIPE
3		900 SOIL VENT PIPE
4		110 (OD) RAIN WATER DN TAKE PIPE
5		110 (OD) RAIN WATER DN TAKE PIPE
6		1000 ETP WASTE PIPE
7		DOMESTIC WATER SUPPLY DN TAKE PIPE
8		FLUSHING WATER SUPPLY DN TAKE PIPE
9		DOMESTIC RO WATER DN TAKE PIPE
10		HOT WATER DN TAKE PIPE
11		DOMESTIC WATER SUPPLY RISER PIPE
12		FLUSHING WATER SUPPLY RISER PIPE
		320 WASTE PIPE
		500 WASTE PIPE
		1000 SOIL PIPE
		1000 WASTE PIPE
		1500 RAIN WATER PIPE
		DOMESTIC WATER SUPPLY PIPE
		FLUSHING WATER SUPPLY PIPE
		1500 SEWERAGE LINE
		2000 STORM WATER LINE
		FLOOR DRAIN 100X50mm
		FLOOR TRAP 100X100mm
		FLOOR CLEAN OUT PLUG
		GULLY TRAP 300X300mm
		CATCH BASIN 450X450mm
		SEWERAGE MANHOLE 900X800mm

LEGENDS FOR MANHOLE

RECTANGULAR MANHOLE SIZE AS PER DEPTH

900X800MM	For depth less than 0.90m
1200x900mm	Above 0.90m & upto 2.50m

CIRCULAR MANHOLE SIZE AS PER DEPTH

900Ø	Above 0.9m & upto 1.65m
1200Ø	Above 1.65 & upto 2.30m
1500Ø	Above 2.30 & upto 9.00m

PLUMBING NOTES:-

- WASH BASIN TO FLOOR TRAP(FT) 32Ø WASTE PIPE
- SINK TO FLOOR TRAP(FT) 4Ø WASTE PIPE
- URINAL TO URINAL TRAP(UT) 4Ø SOIL PIPE
- FLOOR DRAIN(FD) TO FLOOR TRAP (FT)50ØWASTE PIPE
- 100Ø PIPE USED FOR SOIL PIPE
- 150&100ØPIPE USED FOR RAIN WATER PIPE

PROJECT NAME

CONSTRUCTION OF INDIA PAVILION FOR WORLD EXPO 2025 TO BE HELD IN OSAKA, JAPAN ON DETAILED DESIGN, ENGINEERING, PROCUREMENT AND CONSTRUCTION BASIS TOGETHER WITH SERVICES FOR INTERIOR DESIGN AND DECORATION, OPERATION & COMPREHENSIVE MAINTENANCE DURING EXPO AND SUBSEQUENT DISMANTLING OF THE INDIA PAVILION.

- GENERAL NOTES:**
- THESE DRAWINGS ARE INDICATIVE AND CONCEPTUALLY PORTRAYING THE DESIGN INTENT.
 - UNLESS OTHERWISE SPECIFIED, DIMENSIONS AND LEVELS ARE IN MILLIMETERS.
 - DRAWING SHALL NOT BE SCALED. ONLY WRITTEN DIMENSIONS SHOULD BE FOLLOWED.
 - THE DRAWINGS SHALL BE READ IN CONJUNCTION WITH ALL RELEVANT MEP/STRUCTURAL DWGS AND PROJECT SPECIFICATIONS. ANY DISCREPANCY SHOULD BE BROUGHT TO THE NOTICE OF ARCHITECT BEFORE IMPLEMENTATION.
 - THE SIZES GIVEN IN DOOR WINDOW SCHEDULE IS DOOR/WINDOW OPENING SIZES, MUST INCLUDE THE MARGIN FOR PLASTER.
 - TOILETS MUST BE COORDINATED WITH INTERIOR TOILET DETAILS BEFORE CASTING. METHODOLOGY OF FIXING FOR ALL GADGETS AND EQUIPMENTS SHALL BE AS PER MANUFACTURE CONSULTANT.
 - IRRESPECTIVE OF THE CONTENT INDICATED IN THE DRAWING, ALL THE BYLAWS AND NORMS APPLICABLE TO THE OSAKA MUNICIPALITY AND EXPO AUTHORITY SHALL BE FOLLOWED.
 - BEFORE CLOSING THE WALL & ROOF ALL EQUIPMENTS FOR SERVICE FLOOR SHOULD BE PLACED IN POSITION.
 - BEFORE CLOSING THE FALSE CEILING ALL THE MEP SERVICES IN THE CEILING SHOULD BE PLACED IN POSITION AND REQUIRED TESTING SHALL BE DONE.
 - BEFORE COMPLETING THE WALL FINISHES ALL THE MEP SERVICES IN THE CEILING SHOULD BE PLACED IN POSITION AND REQUIRED TESTING SHALL BE DONE.
 - ALL REQUIRED SLEEVES, CUTOUTS, OPENINGS FOR MEP SERVICE SHOULD BE CONSIDERED.
 - KITCHEN WALL, FLOORING AND CEILING SHOULD BE ADEQUATELY FIRE PROOF.

CLIENT

INDIA TRADE PROMOTION ORGANISATION

RELEASE FOR:

INFORMATION	TENDER	CONSTRUCTION	AS BUILT
-------------	--------	--------------	----------

REVISION

S.NO.	REMARKS	DATE

TITLE

FIRST FLOOR PLUMBING LAYOUT

DATE

SCALE 1 : 200 (A2)

DRAWN BY

CHECKED BY

DWG. NO.

IPWE-DRG-PL-102

This drawing is the property of ITPO and must not be passed on to any person or body not authorised by us to receive it nor be copied or otherwise made use either in full or in part by such person or body without our prior permission in writing.

PROJECT DESIGN AND MANAGMENT AGENCY

CONSORTIUM

CREATIVE DESIGNER
DLF PRIME TOWER
UNIT NO. 710 ~ 712
OKHLA PHASE-1 NEW DELHI-20
creativdesigner.1@gmail.com
<https://www.cdaarchitects.in/>

RAJEEV SETHI
SCENOGRAPHERS PVT. LTD.
C-49 NEETI BAGH, NEW DELHI-110049
rajeev@rajeevsethi.com
abhimanyu@rajeevsethi.com